

**Document Links:**

[CGPI Validation Module](#)

[CGPI PI Module](#)

**CATNUM**

Sample category  
16. AMI - Outpatient visit  
36. SCI Dx  
48. Female, age 20-69  
50. Random Sample  
51. Random Sample MH  
54. Frail/Elderly  
60. DM Outpatient  
61. Inpatient SC  
68. Contract CBOC

**FEFLAG** (rcvd on pull list)

FE case flagged for CGPI review / scoring?  
0. No  
1. Yes

**OTHCARE** (Validation)

Is there evidence in the medical record that within the past two years, the patient refused VHA Primary Care and is receiving ONLY his/her primary care in a non-VHA setting?  
1. yes  
2. no

**REVSTAT**

REVIEW STATUS (not abstracted)  
0. Abstraction has not begun  
1. Abstraction in progress  
2. Abstraction completed w/o errors  
3. TVG failure (exclusion)  
4. Record contains missing required answers  
5. Administrative exclusion from all measures

**SEX** (rcvd on pull list)

Patient's gender  
1. male  
2. female  
3. unknown

**AGE** (Calculated field)  
NEXUSDT - BIRTHDT

**MDE = Missing or Invalid Data Exclusion (data error)**

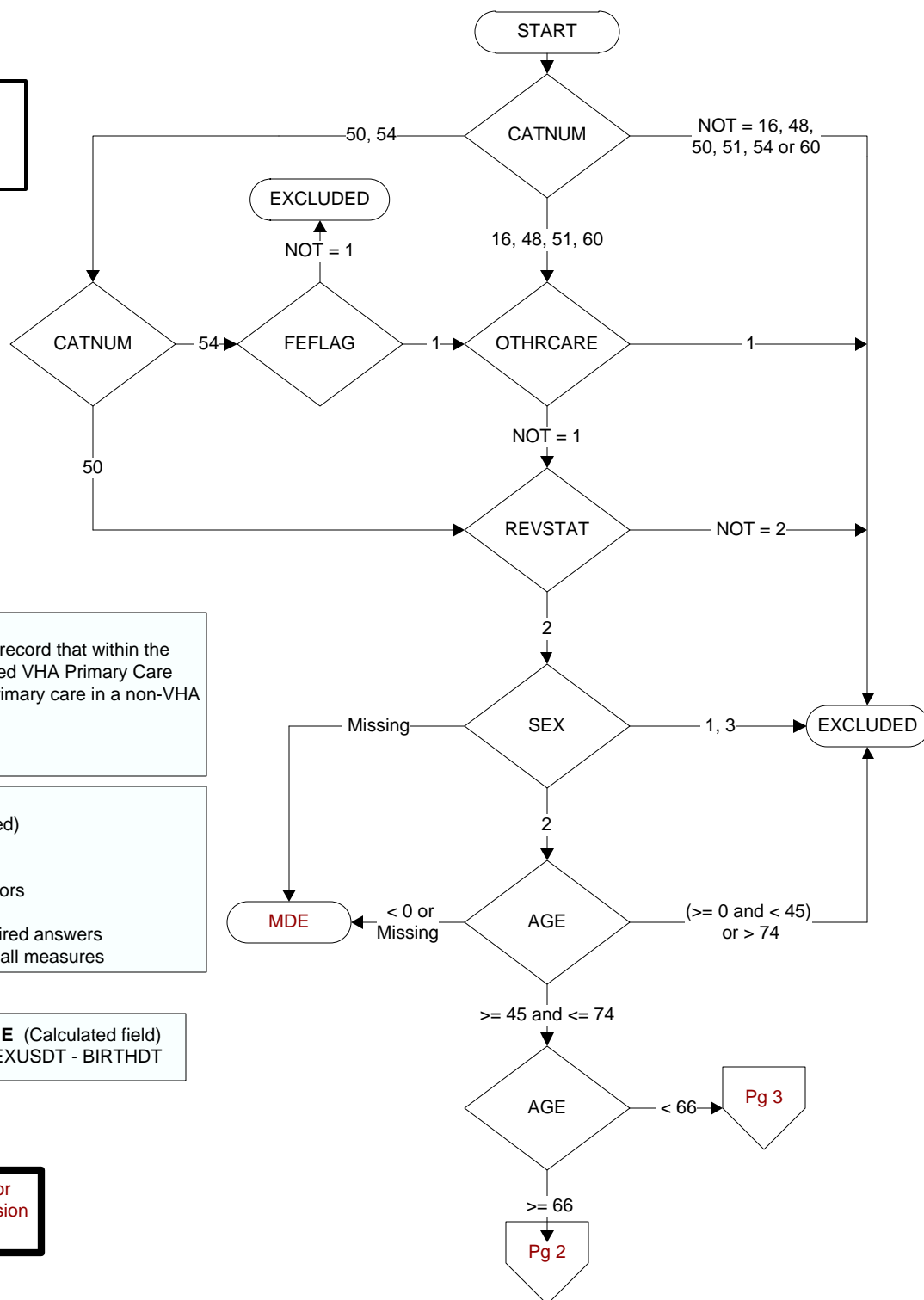

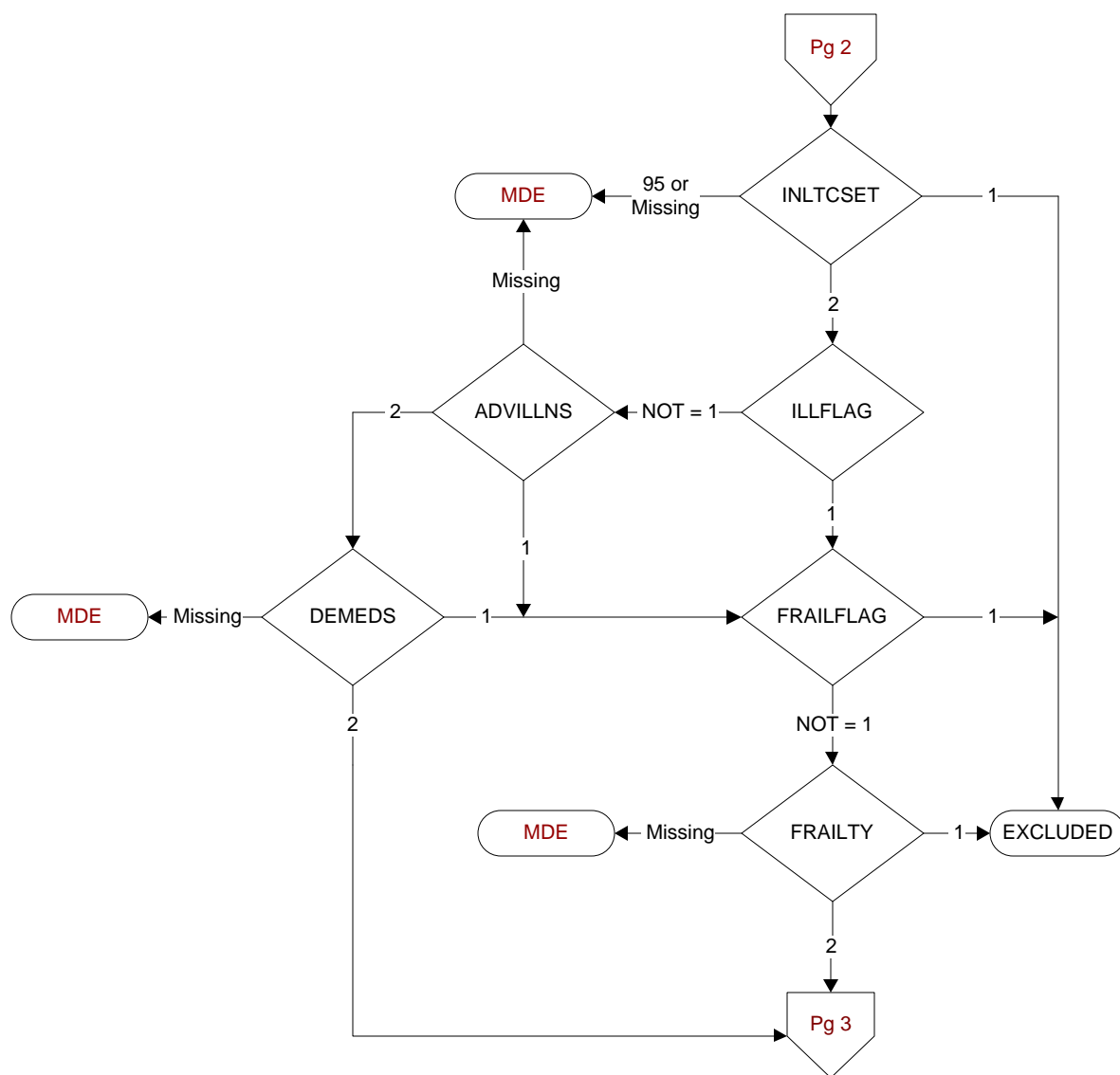
**INLTCSET** (Validation module)

Is there documentation in the medical record the patient lived long-term (greater than 60 days) in a VHA or community-based institutional setting anytime during the past year?

1. Yes
2. No
95. Not applicable

**ILLFLAG** (rcvd on pull list)

Patient flagged for advanced illness

**FRAILFLAG** (rcvd on pull list)

Patient flagged for frailty

**DEMEDS** (Validation module)

Is there physician, APN, PA or pharmacist documentation in the medical record the patient has an active prescription for a dementia medication?

1. Yes
2. No

**ADVILLNS** (Validation module)

Is there documentation in the medical record the patient has an active condition/diagnosis considered an advanced illness?

1. Yes
2. No

**FRAILITY** (Validation module)

During the past year, is there documentation in the medical record the patient has any condition/diagnosis consistent with frailty?

1. Yes
2. No

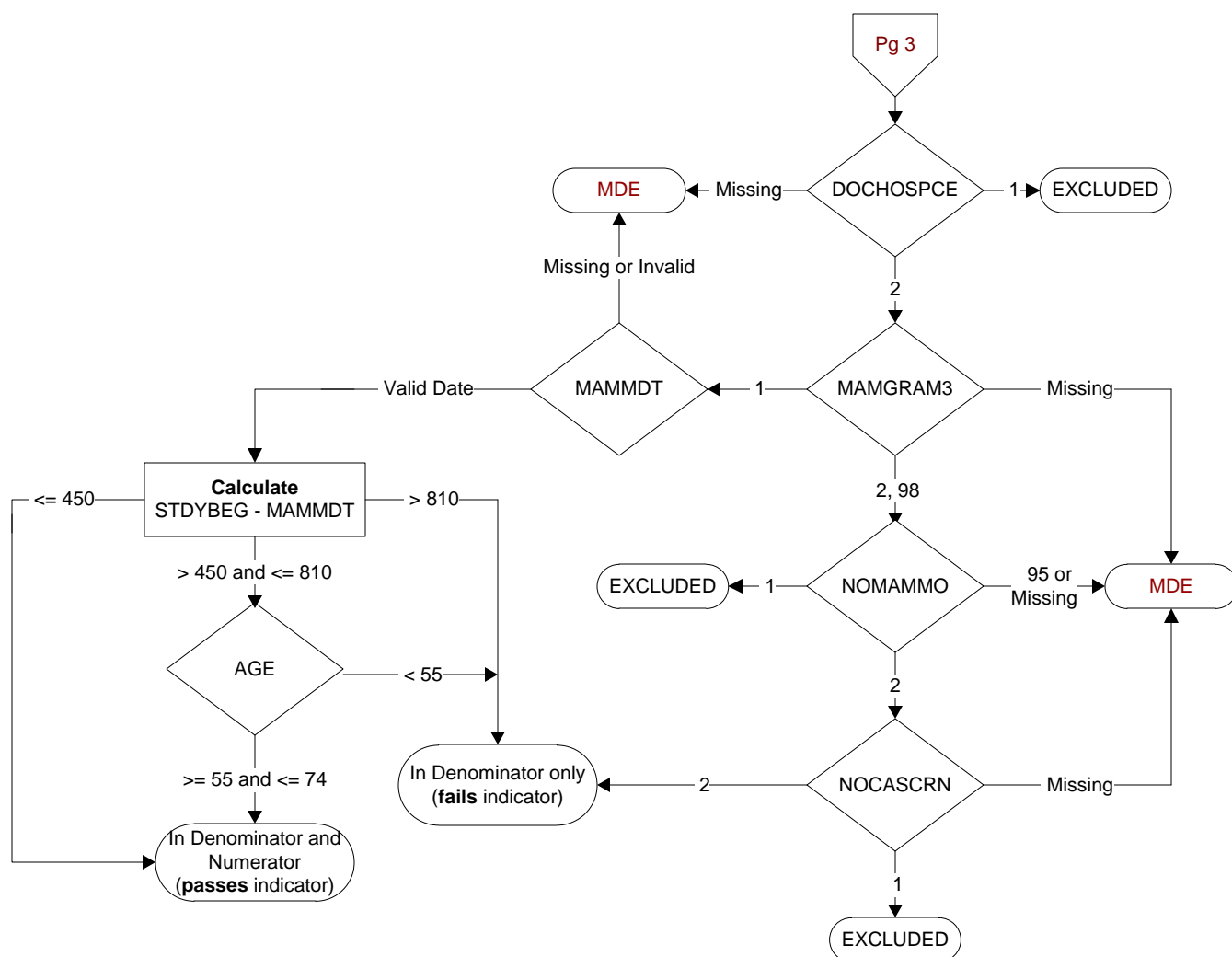
**DOCHOSPCE** (PI module)

Is one of the following documented in the medical record?

- The patient is enrolled in a VHA or community-based Hospice program
- The patient has a diagnosis of cancer of the liver, pancreas, or esophagus
- On the problem list it is documented the patient's life expectancy is less than 6 months?

1. Yes
2. No

**MAMGRAM3** (PI Module)

Does the medical record contain the report of a mammogram [screening, digital or tomosynthesis (ED mammogram)] performed for this patient during the timeframe from (computer to display stdybeg – 27 months to stdyend)?

1. Yes
2. No
98. Patient refused to have mammogram performed

**NOMAMMO** (PI Module)

Does the record document the patient had a bilateral mastectomy or gender alteration in the past?

1. Yes
2. No
95. Not applicable

**MAMMDT** (PI Module)

Enter the date of the most recent mammogram [screening, digital or tomosynthesis (ED mammogram)] performed during the past 27 months.

**NOCASCNRN** (PI)

During the past five years, did the patient's primary care physician/APN/PA document that he/she does not believe that this patient will experience a net-benefit from cancer screening, because of one or both of the following:

- Patient's life expectancy is < 5 years because of diagnoses or clinical factors (as specified in the progress note)
- Patient could not tolerate the further work-up or treatment (if the screen was positive) because of co-morbidities (as specified in the progress note)

1. Yes
2. No