

Document Links:[CGPI Validation Module](#)[CGPI MH Module](#)**CATNUM**

Sample category

16. AMI - Outpatient visit
 36. SCI Dx
 48. Female, age 20-69
 50. Random Sample
 51. Random Sample MH
 54. Frail/Elderly
 60. DM Outpatient
 61. Inpatient SC
 68. Contract CBOC

**MDE = Missing or
 Invalid Data Exclusion
 (data error)**

REVSTAT

REVIEW STATUS (not abstracted)

0. Abstraction has not begun
 1. Abstraction in progress
 2. Abstraction completed w/o errors
 3. TVG failure (exclusion)
 4. Record contains missing required answers
 5. Administrative exclusion from all measures

FEFLAG (rcvd on pull list)

FE case flagged for CGPI review / scoring?

0. No
 1. Yes

DOCHOSPCE (PI module)Is one of the following documented in the medical record?

-- The patient is enrolled in a VHA or community-based Hospice program
 -- The patient has a diagnosis of cancer of the liver, pancreas, or esophagus
 -- On the problem list it is documented the patient's life expectancy is less than 6 months?

1. Yes
 2. No

DEMENTDX2 (MH)

During the past year, does the record document a diagnosis of dementia/neurocognitive disorder as evidenced by one of the following ICD-10-CM diagnosis codes:

A8100, A8101, A8109, A812, A8182, A8189, A819, F0150, F0151, F0280, F0281, F0390, F0391, F1027, F1097, F1327, F1397, F1817, F1827, F1897, F1917, F1927, F1997, G231, G300, G301, G308, G309, G3101, G3109, G3183, G903

1. Yes
 2. No

DEMSEV (MH)

Was the severity of dementia assessed during the past year using one of the following standardized tools?

1. Clinical Dementia Rating Scale (CDR)
 2. Functional Assessment Staging Tool (FAST)
 3. Global Deterioration Scale (GDS)
 99. Severity of dementia was not assessed during the past year using one of the specified tools

COGSCOR2 (MH)

What was the outcome of the assessment of the severity of dementia assessment?

4. Score indicated mild dementia
 5. Score indicated moderate to severe dementia
 6. Score indicated no dementia
 99. No score documented in the record or unable to determine outcome

MODSEVCI (MH)

During the past year, did the clinician document in the record that the patient has moderate or severe cognitive impairment?

1. Yes
 2. No

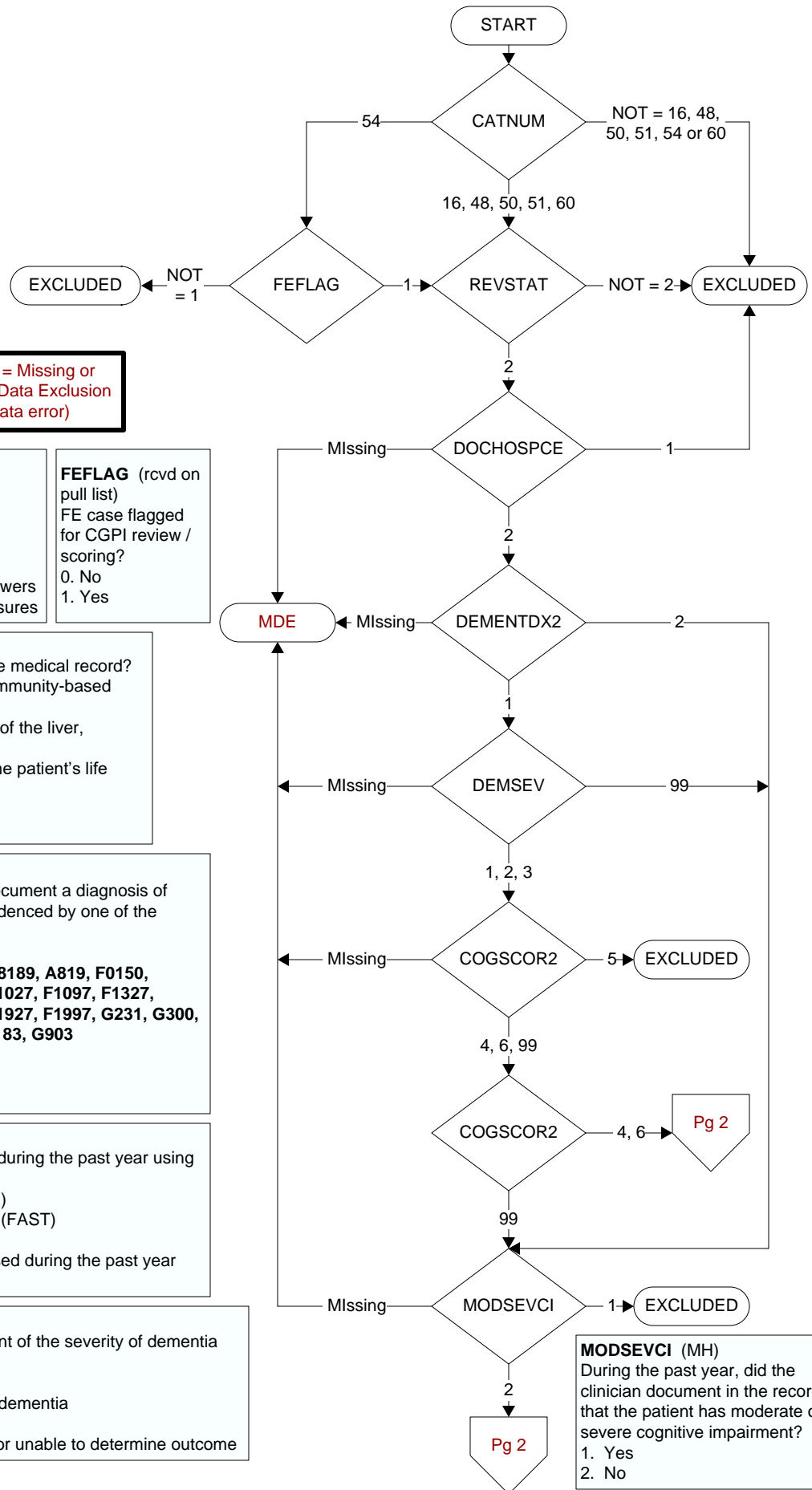

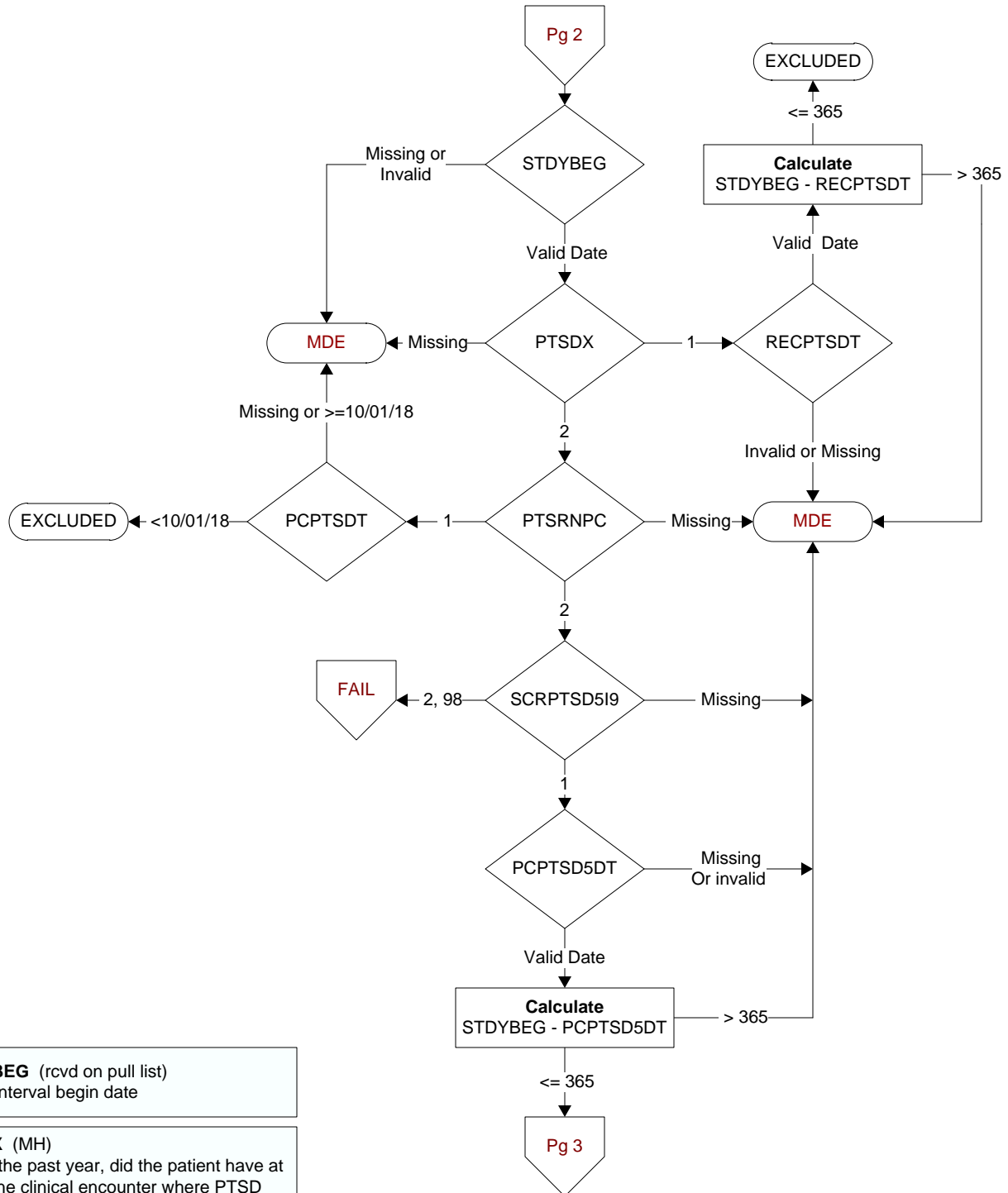

STDYBEG (rcvd on pull list)
Study interval begin date

PTSDX (MH)
Within the past year, did the patient have at least one clinical encounter where PTSD was identified as a reason for the clinical encounter as evidenced by one of the following ICD-10-CM diagnosis codes:

F431, F4310 - F4312

1. Yes
2. No

RECPTS DT (MH)
Enter the date within the past year of the most recent clinical encounter where PTSD was identified as a reason for the clinical encounter.

PTSRNPC (MH)
Within the past five years, was the patient screened for PTSD using the Primary Care PTSD Screen (PC-PTSD)?

1. Yes
2. No

PCPTS DT (MH)
Enter the date of the most recent screen for PTSD using the PC-PTSD.

SCRPTS D5I9 (MH)
Within the past year, was the patient screened for PTSD using the Primary Care PC-PTSD5 +I9?

1. Yes
2. No
98. Patient refused to complete PTSD5 +I9

PCPTS D5DT (MH)
Enter the date within the past year of the most recent screen for PTSD using the PC-PTSD5+ I9.

Enter the response documented in the record for PC-PTSD5 +I9 exposure to traumatic event(s).

- a serious accident or fire
- a physical or sexual assault or abuse
- an earthquake or flood
- a war
- seeing someone be killed or seriously injured
- having a loved one die through homicide or suicide.

1. Yes

99. Response not documented

SCRIPTSD1. Had nightmares about the event(s) or thought about the event(s) when you did not want to?

SCRIPTSD3. Been constantly on guard, watchful, or easily startled?
SCRIPTSD4. Felt numb or detached from people, activities, or your surroundings?

1. Yes

99. Response not documented

Enter the interpretation of the PC-PTSD5 +I9 as documented in the medical record.

2. Negative

99. No interpretation documented

Enter the total score for the PC-PTSD5 +I9 screen documented in the record.

Enter the score for item 9 question #6 of the PC-PTSD5 + I9 screen documented in the record:

Over the last 2 weeks, how often have you been bothered by thoughts that you would be better off dead, or of hurting yourself in some way?

0. Not at all $\rightarrow 0$

1. Several days \rightarrow 1

2. More than half the days $\rightarrow 2$

3. Nearly every day $\rightarrow 3$

99. No answer documented

Enter the interpretation of item 9 question #6 of the PC-PTSD5- +I9 screen as documented in the medical record.

1. Positive

1. Positive
2. Negative

99. No interpretation documented

