

**Document Links:**[CGPI PI Module](#)**CATNUM**

Sample category  
 16. AMI - Outpatient visit  
 36. SCI Dx  
 48. Female, age 20-69  
 50. Random Sample  
 51. Random Sample MH  
 54. Frail/Elderly  
 60. DM Outpatient  
 61. Inpatient SC  
 68. Contract CBOC

**FEFLAG** (rcvd on pull list)  
 FE case flagged for CGPI  
 review / scoring?  
 0. No  
 1. Yes

**REVSTAT**

REVIEW STATUS (not abstracted)  
 0. Abstraction has not begun  
 1. Abstraction in progress  
 2. Abstraction completed w/o errors  
 3. TVG failure (exclusion)  
 4. Record contains missing required answers  
 5. Administrative exclusion from all measures

**DOCHOSPCE** (PI module)

Is one of the following documented in the medical record?  
 -- The patient is enrolled in a VHA or  
 community-based Hospice program  
 -- The patient has a diagnosis of cancer of the  
 liver, pancreas, or esophagus  
 -- On the problem list it is documented the  
 patient's life expectancy is less than 6 months?  
 1. Yes  
 2. No

**TOBSCRN18** (PI)

During the time frame from (computer display 10/01/2018 to  
 stdyend), was the patient screened for tobacco use by an  
 acceptable provider using the **National Clinical Reminder  
 for Tobacco Use**?

1. Yes  
 2. No  
 98. Patient declined to answer National Clinical Reminder  
 for Tobacco Use screening questions

**TOBSCRN1** (PI)

Enter the response to Tobacco Use Screening question #1  
 "Do you smoke cigarettes, or use tobacco every day, some  
 days, or not at all?"

1. Every Day  
 2. Some Days  
 3. Not at all

**OFFTUCRX2** (PI)

On or after 10/01/2018 and up to (computer to  
 display study end date), was the patient offered  
 FDA approved medications by a provider to  
 assist in tobacco use cessation using the  
 National Clinical Reminder for Tobacco Use?

1. Yes  
 2. No

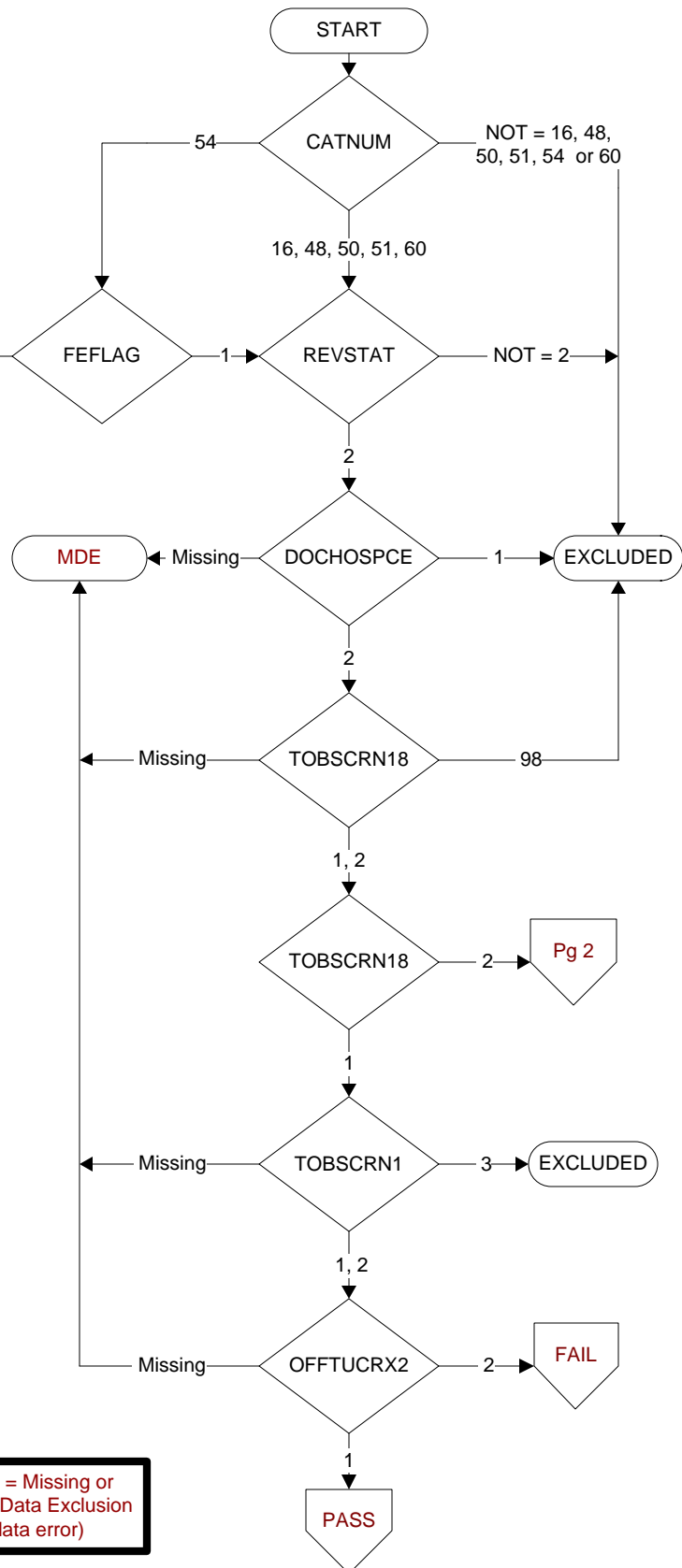

**MDE = Missing or  
 Invalid Data Exclusion  
 (data error)**

**NOTOBUSE** (PI module)

During the past year and prior to 10/01/2018, is there evidence in the record the patient is a lifetime non-user of tobacco, or has not used tobacco for the past 7 years?

1. Yes
2. No

**TOBSCRDT** (PI module)

Enter the most recent date within the past year and prior to 10/01/2018 that the patient was screened for tobacco use.

**TOBNOW** (PI Module)

During the most recent screening for tobacco use on (computer to display tobscrdt), did the patient report he/she is a current tobacco user?

1. Reported he/she is a current tobacco user
2. Reported he/she is not a current tobacco user
95. Not applicable

**OFFTUCRX** (PI Module)

During the past year and prior to 10/01/2018, was the patient offered medication to assist in tobacco use cessation by a provider?

2. Yes, medication offered by a prescribing provider
3. Yes, medication offered by non-prescribing provider
4. No offer of medication documented
95. Not applicable

**PTREQRX** (PI Module)

Did the non-prescribing provider who offered tobacco cessation medication document that the patient requested tobacco cessation medication?

1. Yes
2. No
95. Not applicable
98. Patient refused tobacco cessation medication

