

Document Links:[CGPI Validation Module](#)[CGPI PI Module](#)**CATNUM**

Sample category
 16. AMI - Outpatient visit
 36. SCI Dx
 48. Female, age 20-69
 50. Random Sample
 51. Random Sample MH
 54. Frail/Elderly
 60. DM Outpatient
 61. Inpatient SC
 68. Contract CBOC

FEFLAG (rcvd on pull list)

FE case flagged for CGPI review / scoring?
 0. No
 1. Yes

OTHCARE (Validation)

Is there evidence in the medical record that within the past two years, the patient refused VHA Primary Care and is receiving ONLY his/her primary care in a non-VHA setting?
 1. yes
 2. no

REVSTAT

REVIEW STATUS (not abstracted)
 0. Abstraction has not begun
 1. Abstraction in progress
 2. Abstraction completed w/o errors
 3. TVG failure (exclusion)
 4. Record contains missing required answers
 5. Administrative exclusion from all measures

SEX (rcvd on pull list)

Patient's gender
 1. male
 2. female
 3. unknown

DOCHOSPCE (PI module)

Is one of the following documented in the medical record?
 -- The patient is enrolled in a VHA or community-based Hospice program
 -- The patient has a diagnosis of cancer of the liver, pancreas, or esophagus
 -- On the problem list it is documented the patient's life expectancy is less than 6 months?
 1. Yes
 2. No

AGE (Calculated field)

NEXUS clinic vist dt - patient date of birth

TESTPAP (PI)

Does the medical record contain the report of a Pap test performed for this patient within the past five years?
 1. Pap test performed by VHA
 3. Pap test performed by private sector provider
 6. Hysterectomy (with no residual cervix) or congenital absence of a cervix
 7. All Pap test reports within the past five years note sample was inadequate or that "no cervical cells were present"
 98. Patient refused all Pap tests
 99. No documentation Pap test performed

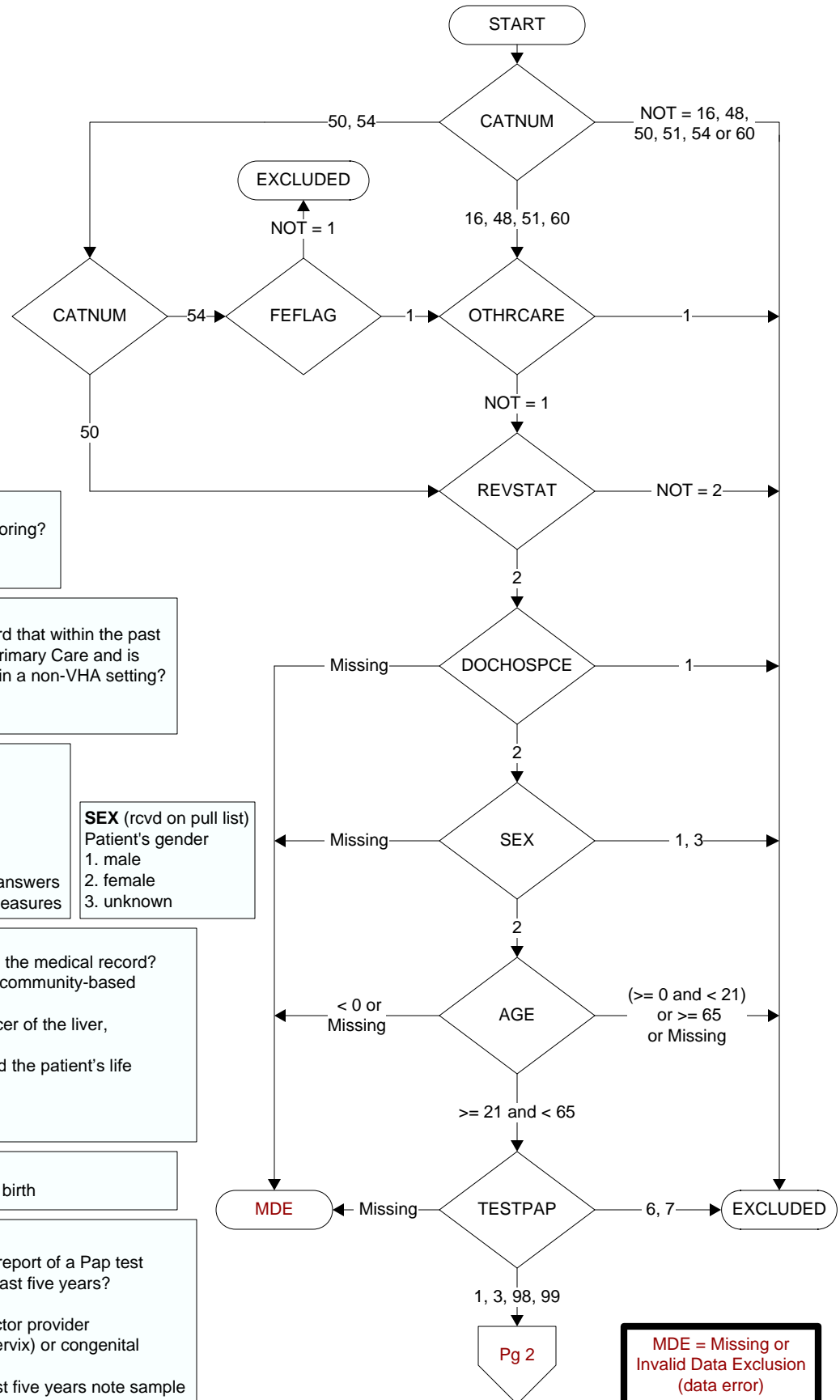

MDE = Missing or Invalid Data Exclusion (data error)

* This measure is written as "Past three years:
During the period starting the 1st day of the 36th
month prior to study interval beginning date
extending to last day of the month under study"
so **do not use the standard one month = 30
days rule.**

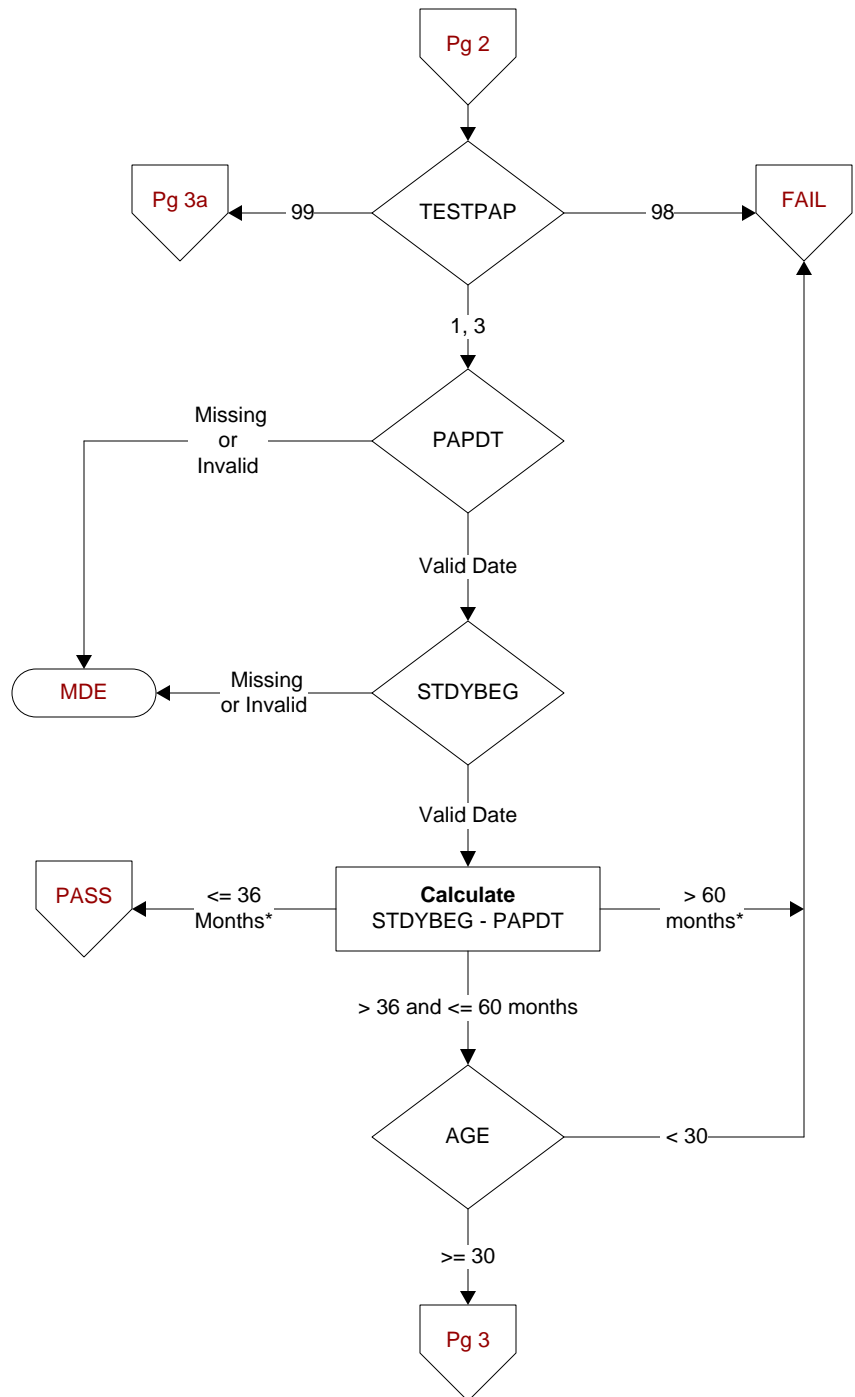

STDYBEG (rcvd on pull list)
Study Interval begin date

PAPDT (PI)
Enter the collection date of the most
recent Pap test performed during the
past five years.

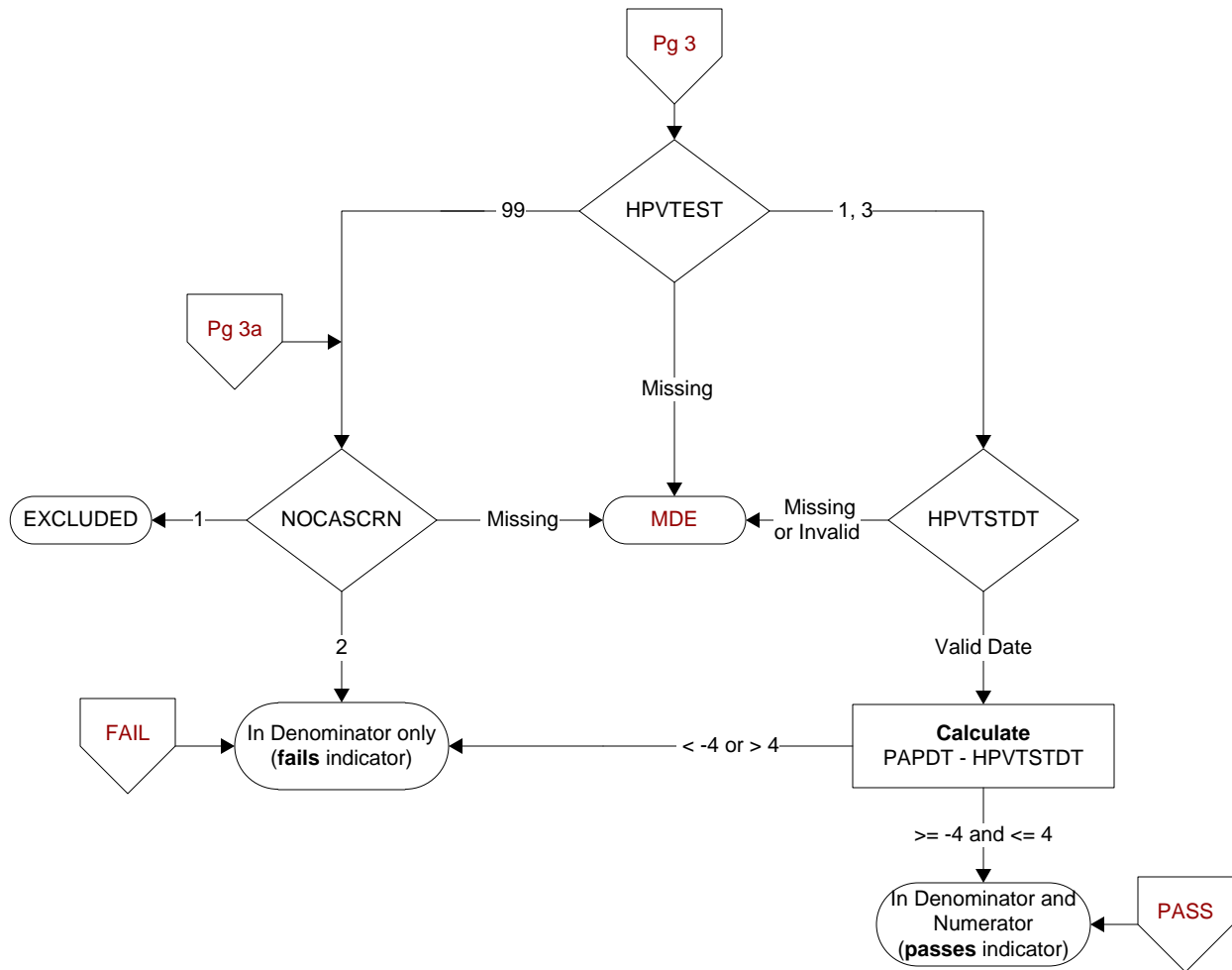
**HPVTEST (PI)**

During the timeframe from (computer to display papdt – 4 days to papdt + 4 days), does the medical record document a cervical human papillomavirus (HPV) test was performed for this patient?

- 1. HPV test performed by VHA
- 3. HPV test performed by private sector provider
- 99. No documentation HPV test performed

HPVTSTD (PI)

Enter the date of the most recent cervical HPV test performed.

NOCASCNRN (PI)

During the past five years, did the patient's primary care physician/APN/PA document that he/she does not believe that this patient will experience a net-benefit from cancer screening, because of one or both of the following:

- Patient's life expectancy is < 5 years because of diagnoses or clinical factors (as specified in the progress note)
- Patient could not tolerate the further work-up or treatment (if the screen was positive) because of co-morbidities (as specified in the progress note)

- 1. Yes
- 2. No