

**Document Links:**[CGPI Validation Module](#)[CGPI PI Module](#)[CGPI CVD Module](#)[CGPI Shared Module](#)**CATNUM**

Sample category

16. AMI - Outpatient visit  
 36. SCI Dx  
 48. Female, age 20-69  
 50. Random Sample  
 51. Random Sample MH  
 54. Frail/Elderly  
 60. DM Outpatient  
 61. Inpatient SC  
 68. Contract CBOC

**OTHCARE** (Validation)

Is there evidence in the medical record that within the past two years, the patient refused VHA Primary Care and is receiving ONLY his/her primary care in a non-VHA setting?  
 1. yes  
 2. no

**FEFLAG** (rcvd on pull list)

FE case flagged for CGPI review / scoring?  
 0. No  
 1. Yes

**REVSTAT**

REVIEW STATUS (not abstracted)

0. Abstraction has not begun  
 1. Abstraction in progress  
 2. Abstraction completed w/o errors  
 3. TVG failure (exclusion)  
 4. Record contains missing required answers (error record)  
 5. Administrative exclusion from all measures

**SEX** (Rcvd on pull list)

Patient Gender  
 1. Male  
 2. Female  
 3. Unknown

**AGE** (Calculated field)

NEXUSDT – BIRTHDT  
 (clinic visit date - date of birth)

**SELM1** (CVD module)**4 = Old Myocardial Infarction**

ICD-9-CM code 412 (ICD-10 code I252) = old myocardial infarction. The abstractor may determine the patient had a past AMI from clinician documentation, and presence of the code is not an absolute requirement

-1. Yes / True  
 0. No / False

**AMIDC** (CVD module)

Did the patient's AMI occur during the time frame from (computer to display stdybeg – 2 years to stdyend)?

1. Yes  
 2. No

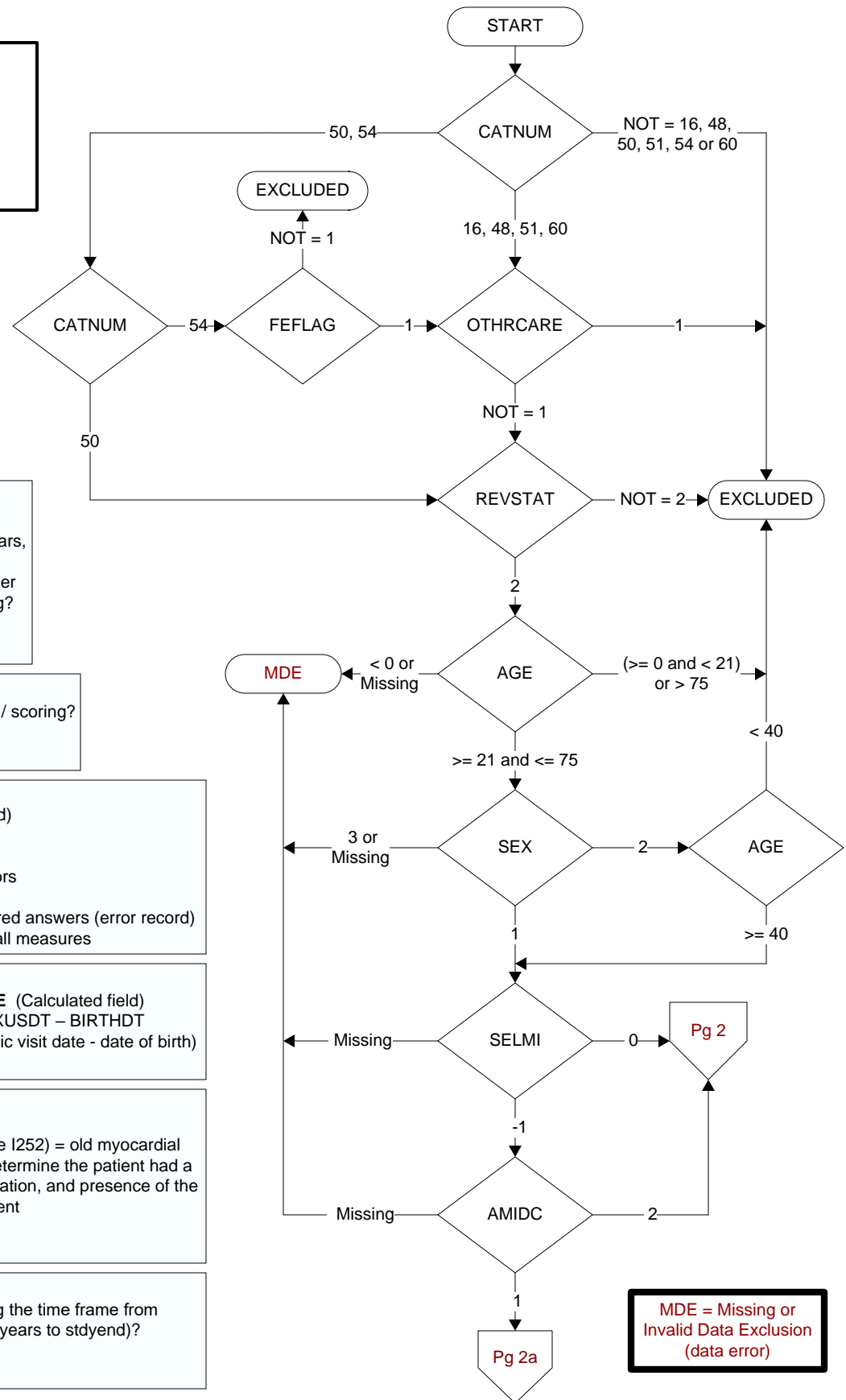

**MDE = Missing or Invalid Data Exclusion (data error)**

**SELCABG (Validation)**
**6 = CABG in past two years**
**Abstractor must know approximate month and year of px**  
**ICD-9-CM Code:** 36.1 (ICD-10 0210093, 0210493, 02100A3, 02100J3, 02100K3, 02100Z3, 02104A3, 02104J3, 02104K3, 02104Z3)

**ICD-9-CM Code 36.2 (ICD-10 021K0Z8, 021K0Z9, 021K0ZC, 021K0ZW, 021K4Z8, 021K4Z9, 021K4ZC, 021K4ZW, 021L4Z8, 021L4Z9, 021L0ZC, 021L0Z8, 021L0Z9, 021L4ZC)**

-1. Yes / True  
0. No / False

**SELPCI (Validation)**
**5 = PCI in past two years**
**Abstractor must know approximate month and year of px**  
**ICD-9-CM Code :** 00.66 (ICD-10 02703ZZ, 02704ZZ, 02713ZZ, 02714ZZ, 02723ZZ, 02724ZZ, 02733ZZ, 02734ZZ)

-1. Yes / True  
0. No / False

**VASCDIS (Validation)**

Within the past two years, at any inpatient or outpatient encounter, did the patient have an active diagnosis of any of the following?

**Indicate all that apply:**
**VASCDIS1.** Coronary artery disease

**VASCDIS2.** Angina

**VASCDIS3.** Lower extremity arterial disease/  
peripheral artery disease

**VASCDIS4.** Transient cerebral ischemia

**VASCDIS5.** Stroke

**VASCDIS6.** Atheroembolism

**VASCDIS7.** Abdominal aortic aneurysm

**VASCDIS8.** Renal artery atherosclerosis

**VASCDIS99.** No ischemic vascular disease diagnosis

-1. Yes / True  
0. No / False

**DOCHOSPCE (PI module)**

Is one of the following documented in the medical record:

- the patient is enrolled in a VHA or community-based Hospice program
- the patient has a diagnosis of cancer of the liver, pancreas, or esophagus
- on the problem list it is documented the patient's life expectancy is less than 6 months?

**SELCKD (Validation)**
**11 = Chronic Kidney (Renal) Disease, stage 5 or ESRD (end stage renal disease) in past two years**
**Codes:** 585.5, 585.6 (ICD-10 codes N185, N186, Z9115, Z992)

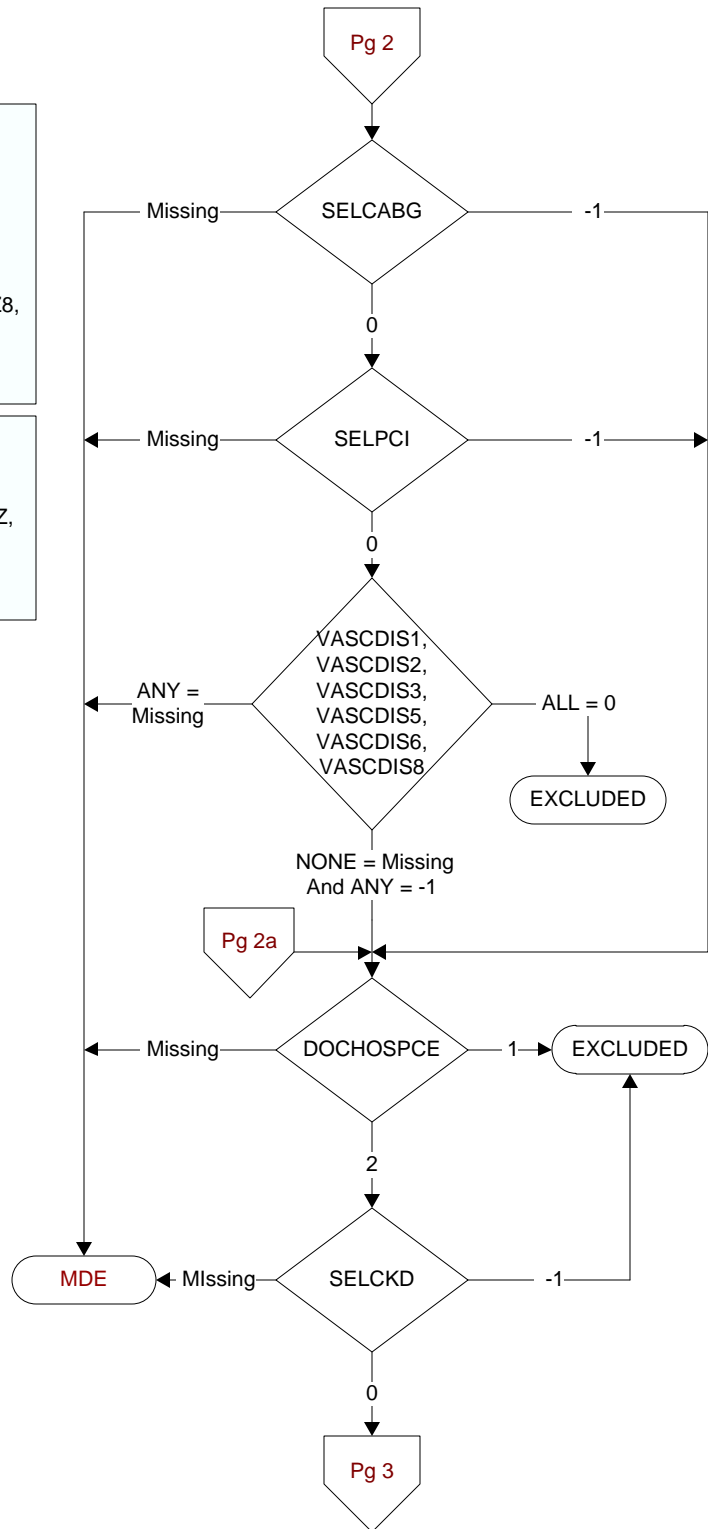
-1. Yes / True  
0. No / False

**CIRRHOSIS** (Validation)  
Does the record document a diagnosis of cirrhosis during the past two years?

1. Yes
2. No

**MUSCLEDX** (Validation)  
Does the record document a diagnosis of myalgia, myositis, myopathy, or rhabdomyolysis during the past year?

1. Yes
2. No

**SEX** (Rcvd on pull list)  
Patient Gender

1. Male
2. Female
3. Unknown

**AGE** (Calculated field)  
NEXUSDT - BIRTHDT

**IVFPREG** (Validation)  
Does the record document any one of the following during the past two years:

1. Pregnancy
2. In vitro fertilization (IVF)
3. Both in vitro fertilization and pregnancy
99. None of the above

**CLOMIPHEN** (Validation)  
Does the record document the patient was prescribed clomiphene during the past two years?

1. Yes
2. No

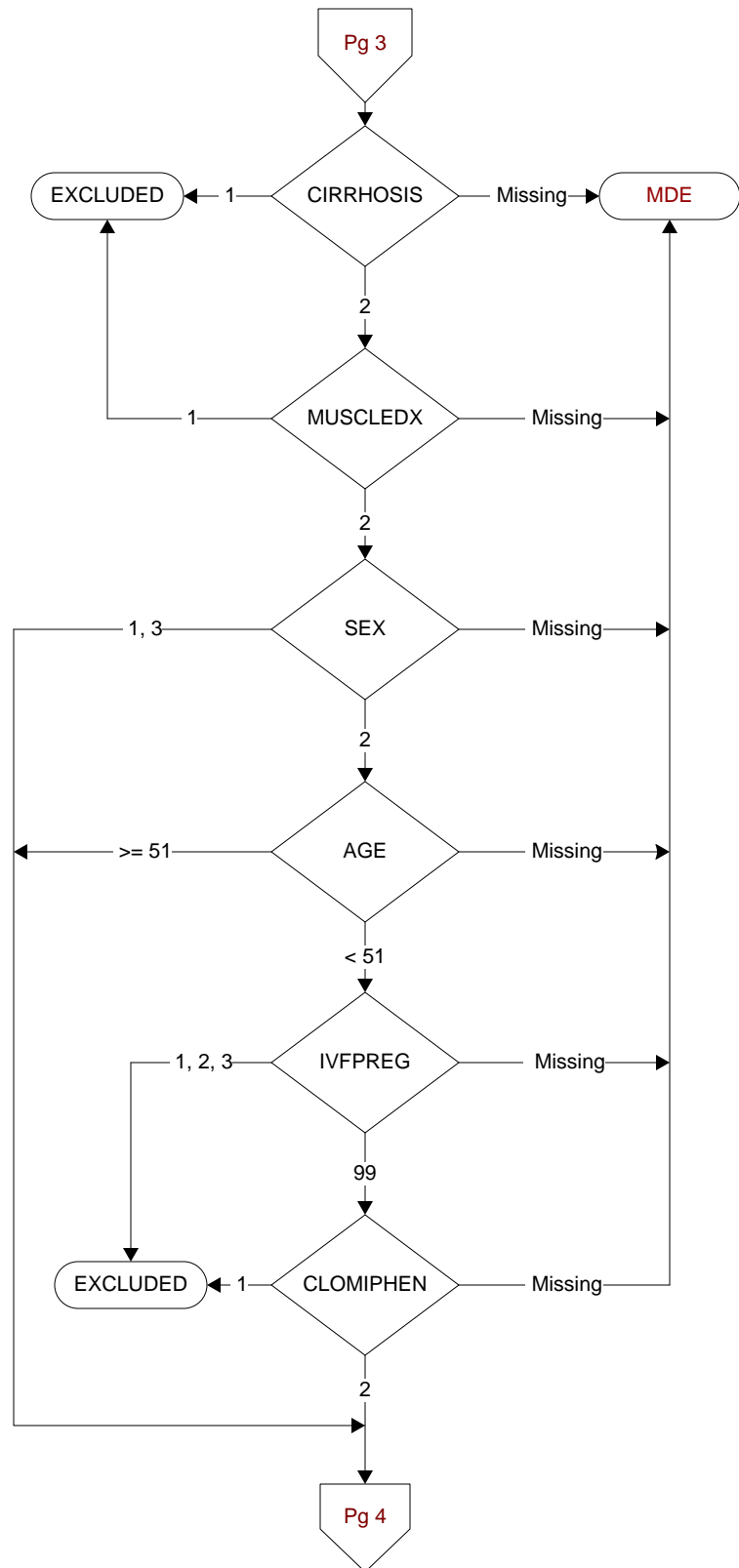

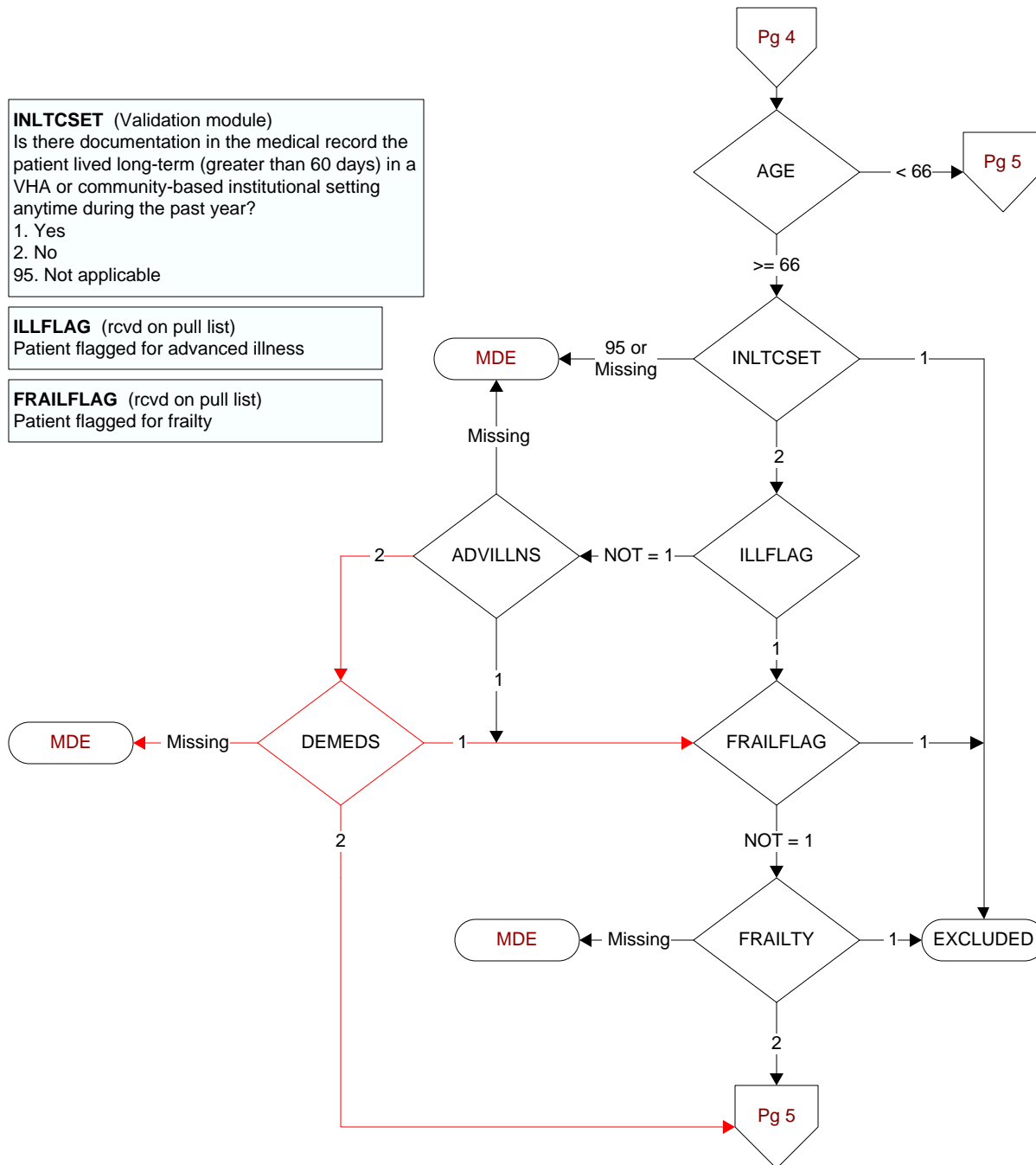

**DEMEDS** (Validation module)  
Is there physician, APN, PA or pharmacist documentation in the medical record the patient has an active prescription for a dementia medication?  
1. Yes  
2. No

**ADVILLNS** (Validation module)  
Is there documentation in the medical record the patient has an active condition/diagnosis considered an advanced illness?  
1. Yes  
2. No

**FRAILITY** (Validation module)  
During the past year, is there documentation in the medical record the patient has any condition/diagnosis consistent with frailty?  
1. Yes  
2. No

