

Document Links:[CTR Instrument](#)**REVSTAT**

REVIEW STATUS (not abstracted)

- 0. Abstraction has not begun
- 1. Abstraction in progress
- 2. Abstraction completed w/o errors
- 3. TVG failure (exclusion)
- 4. Record contains missing required answers
- 5. Administrative exclusion from all measures

ADMFOBT

During the timeframe from (computer display fobtdt to fobtdt +7 days), was the patient admitted to an inpatient setting?

- 1. Yes
- 2. No

FOBTVAL

Computer to prefill the result of the FOBT/FIT reported during the timeframe from (computer to display stdybeg) to (computer to display stdyend).

FOBTDT

Computer to prefill the date the FOBT/FIT was reported.

FOBTENC

During the timeframe from (computer display fobtdt to fobtdt + 30 days), did the patient have a face to face encounter with a physician/APN/PA?

- 1. Yes
- 2. No

FOBTENCDT

Enter the earliest date of the face to face encounter with a physician/APN/PA.

**MDE = Missing or
Invalid Data Exclusion
(data error)**

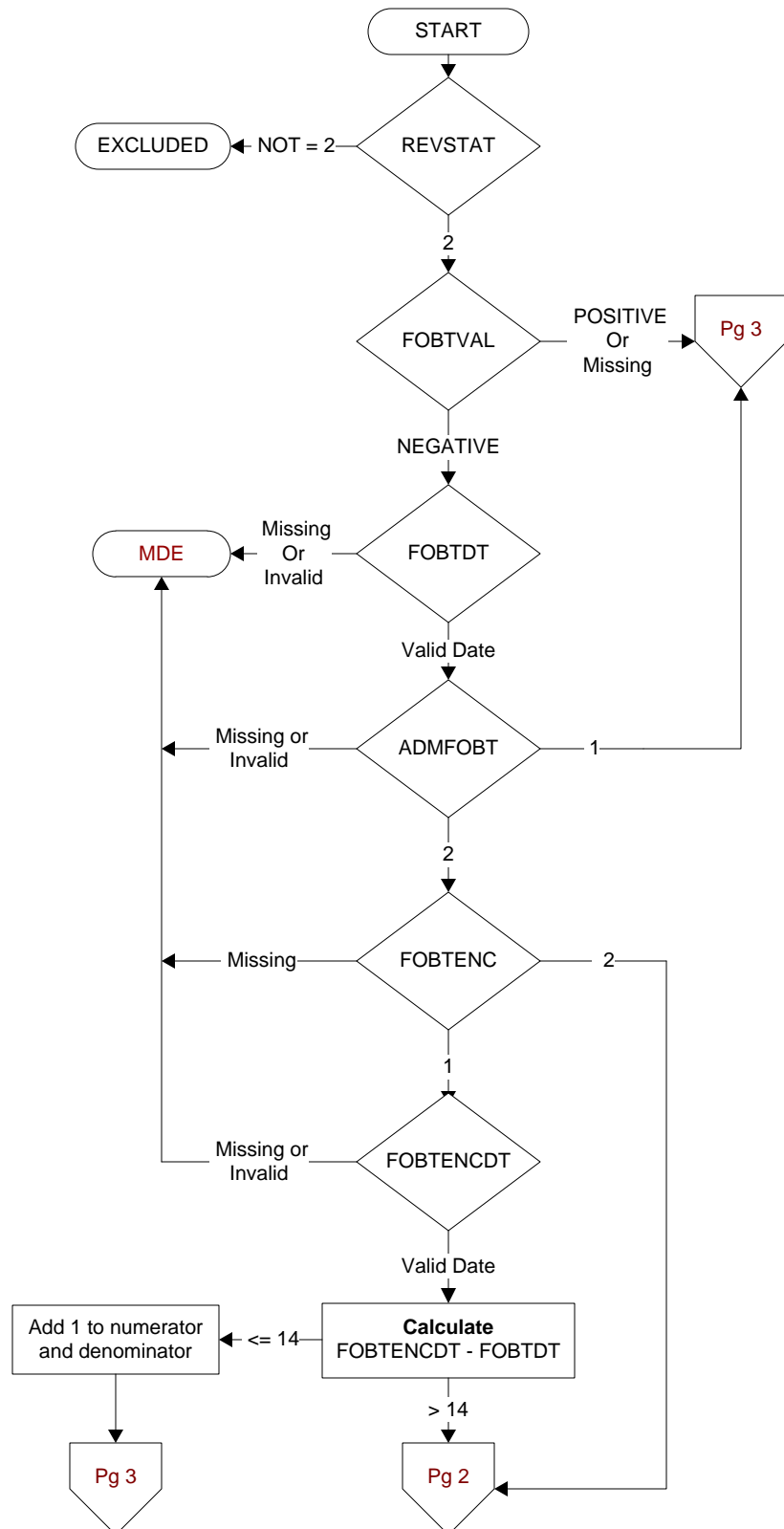

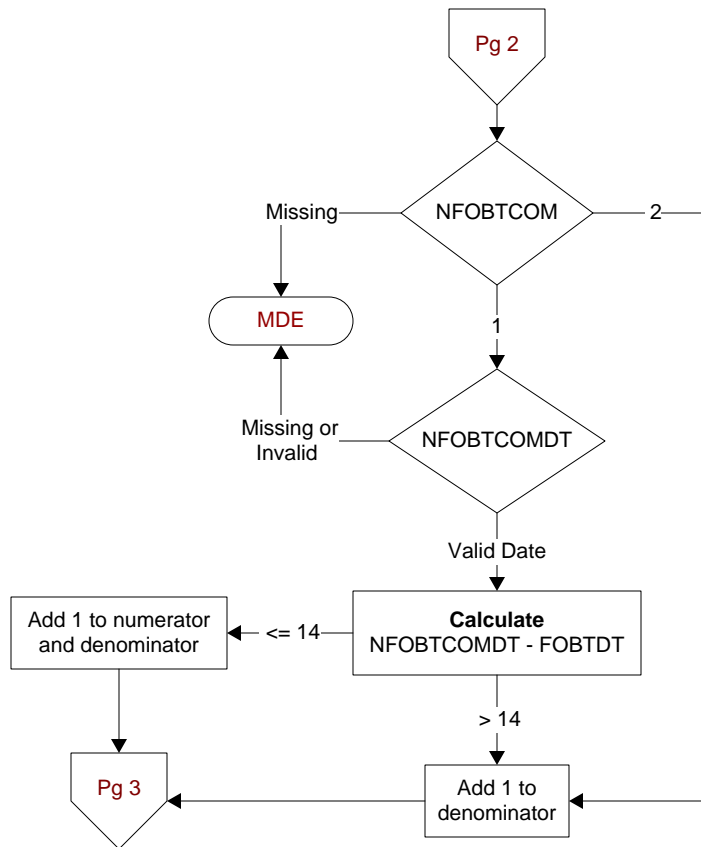
**NFOBTCOM**

During the timeframe from (computer display fobtdt to fobtdt + 30 days), was the FOBT/FIT result communicated to the patient by any of the following methods?

- My HealtheVet Premium account
- Letter - does not have to be sent by certified mail.
- Secure messaging is a confidential message functionality of My HealtheVet similar to email between patient and provider for non-urgent matters
- Telehealth refers to real time clinic based video encounter between the patient and provider.
- Telephone

1. Yes
2. No

NFOBTCOMDT

Enter the **earliest** date the FOBT/FIT result was communicated to the patient.

HCVVAL

Computer to prefill the HCV test result reported during the timeframe from (computer to display stdybeg) to (computer to display stdyend).

HCVDT

Computer to prefill the date the HCV test result was reported.

ADMHCV

During the timeframe from (computer display hcvdt to hcvdt + 7 days), was the patient admitted to an inpatient setting?

1. Yes
2. No

HCVENC

During the timeframe from (computer display hcvdt to hcvdt + 30 days), did the patient have a face to face encounter with a physician/APN/PA?

1. Yes
2. No

HCVENCDT

Enter the earliest date of the face to face encounter with a physician/APN/PA.

NHCVCOM

During the timeframe from (computer display hcvdt to hcvdt + 30 days), was the HCV result communicated to the patient by any of the following methods?

- My HealtheVet Premium account
- Letter - does not have to be sent by certified mail.
- Secure messaging is a confidential message functionality of My HealtheVet similar to email between patient and provider for non-urgent matters
- Telehealth refers to real time clinic based video encounter between the patient and provider.
- Telephone

1. Yes
2. No

NHCVCOMDT

Enter the **earliest** date the HCV result was communicated to the patient.

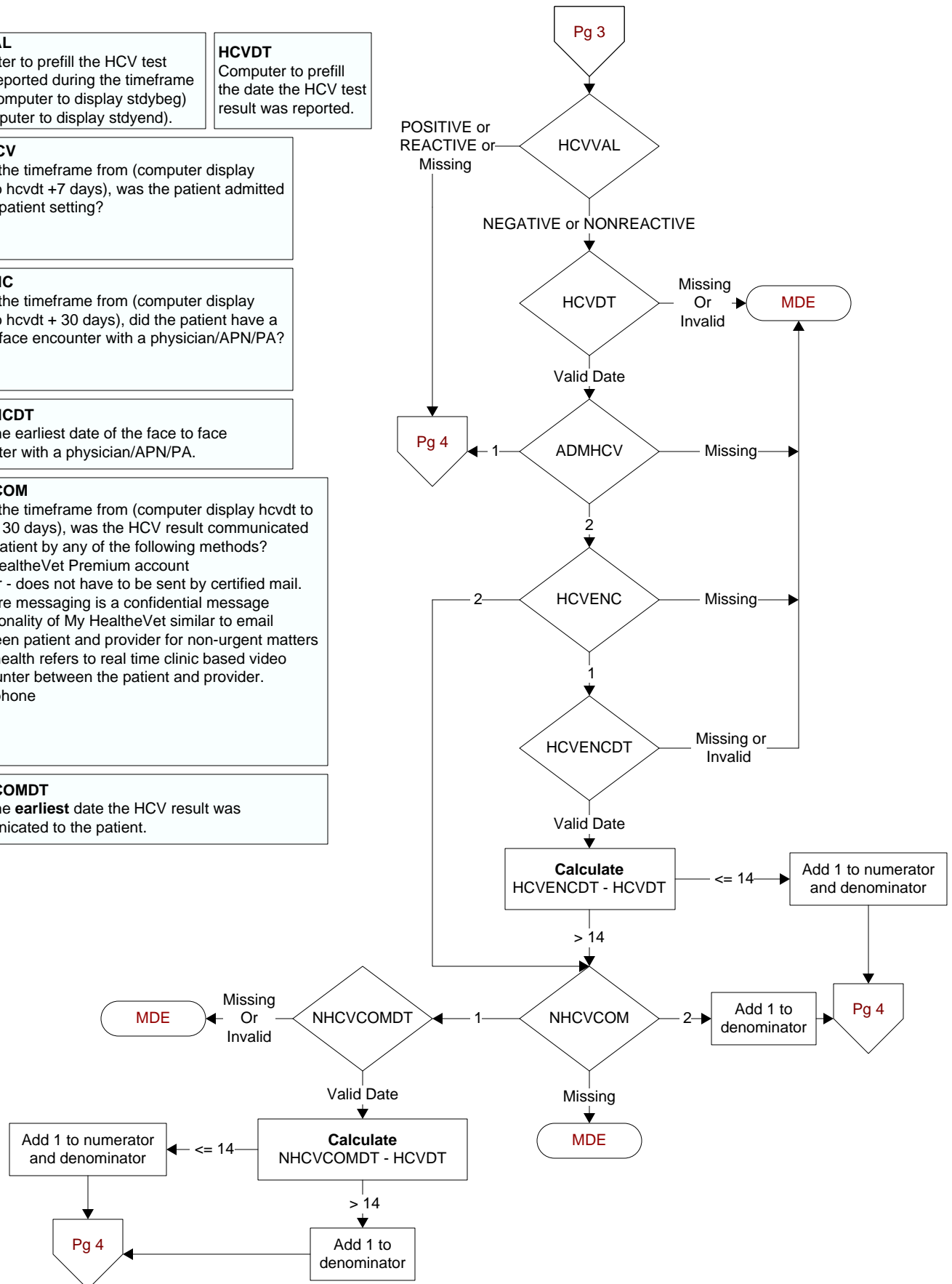

AFPVAL

Computer to prefill the result of the AFP reported during the timeframe from (computer to display stdybeg) to (computer to display stdyend).

AFPDT

Computer to prefill the date the AFP result was reported.

ADMAFP

During the timeframe from (computer display afpdt to afpdt +7 days), was the patient admitted to an inpatient setting?

1. Yes
2. No

AFPENC

During the timeframe from (computer display afpdt to afpdt + 30 days), did the patient have a face to face encounter with a physician/APN/PA?

1. Yes
2. No

AFPENCDT

Enter the earliest date of the face to face encounter with a physician/APN/PA.

NAFPCOM

During the timeframe from (computer display afpdt to afpdt + 30 days), was the AFP result communicated to the patient by any of the following methods?

- My HealtheVet Premium account
- Letter - does not have to be sent by certified mail.
- Secure messaging is a confidential message functionality of My HealtheVet similar to email between patient and provider for non-urgent matters
- Telehealth refers to real time clinic based video encounter between the patient and provider.
- Telephone

1. Yes
2. No

NAFPCOMDT

Enter the **earliest** date the AFP result was communicated to the patient.

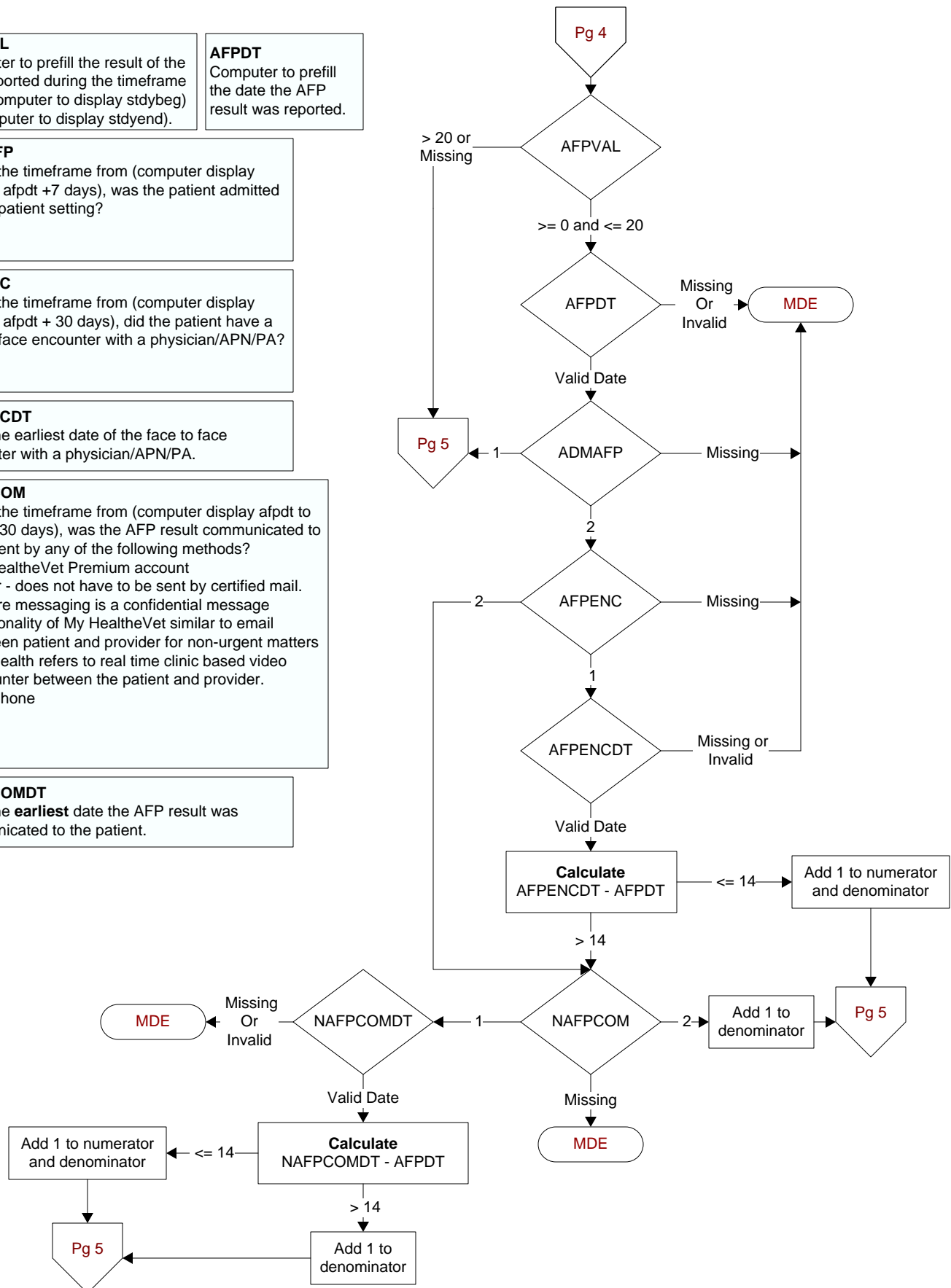

MAMVAL

Computer to prefill the result of the mammogram reported during the timeframe from (computer to display stdybeg) to (computer to display stdyend).

NONVAMAM

Is there documentation that the mammogram was performed outside of VHA?
1. Yes
2. No

ADMAM

During the timeframe from (computer display mamdt to mamdt +7 days), was the patient admitted to an inpatient setting?
1. Yes
2. No

MAMENC

During the timeframe from (computer display mamdt to mamdt + 30 days), did the patient have a face to face encounter with a physician/ APN/PA?
1. Yes
2. No

MAMENCDT

Enter the earliest date of the face to face encounter with a physician/ APN/PA.
1. Yes
2. No

NMAMCOM

During the timeframe from (computer display mamdt to mamdt + 30 days), was the mammogram result communicated to the patient by any of the following methods?
-- My HealtheVet Premium account
-- Letter - does not have to be sent by certified mail.
-- Secure messaging is a confidential message functionality of My HealtheVet similar to email between patient and provider for non-urgent matters
-- Telehealth refers to real time clinic based video encounter between the patient and provider.
-- Telephone
1. Yes
2. No

NMAMCOMDT

Enter the earliest date the mammogram result was communicated to the patient.

MAMDT
Computer to prefill the date the mammogram result was reported.

MDE

Missing or Invalid

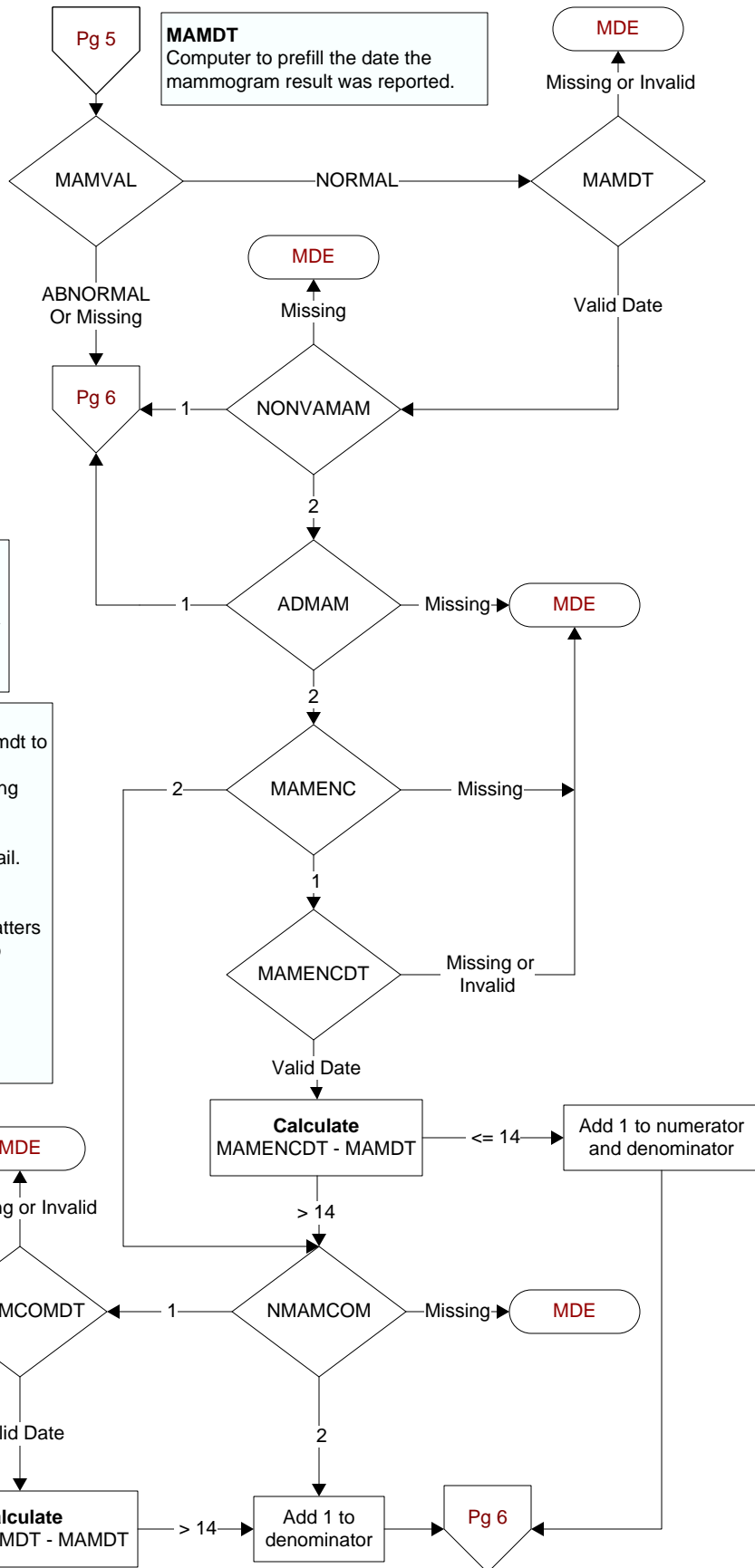

DEXVAL

For the DEXA Scan on (computer to display dexdt) was the reported result a **T-score of -2.5 or lower (abnormal)**?

1. Yes
2. No

DEXDT

Computer to prefill the date the DEXA Scan was reported.

ADMDEX

During the timeframe from (computer display dexdt to dexdt +7 days), was the patient admitted to an inpatient setting?

1. Yes
2. No

DEXENC

During the timeframe from (computer display dexdt to dexdt + 30 days), did the patient have a face to face encounter with a physician/APN/PA?

1. Yes
2. No

DEXENCDT

Enter the earliest date of the face to face encounter with a physician/APN/PA.

NDEXCOM

During the timeframe from (computer display dexdt to dexdt + 30 days), was the DEXA Scan result communicated to the patient by any of the following methods?

- My HealtheVet Premium account
- Letter - does not have to be sent by certified mail.
- Secure messaging is a confidential message functionality of My HealtheVet similar to email between patient and provider for non-urgent matters
- Telehealth refers to real time clinic based video encounter between the patient and provider.
- Telephone

1. Yes
2. No

NDEXCOMDT

Enter the **earliest** date the DEXA Scan result was communicated to the patient.

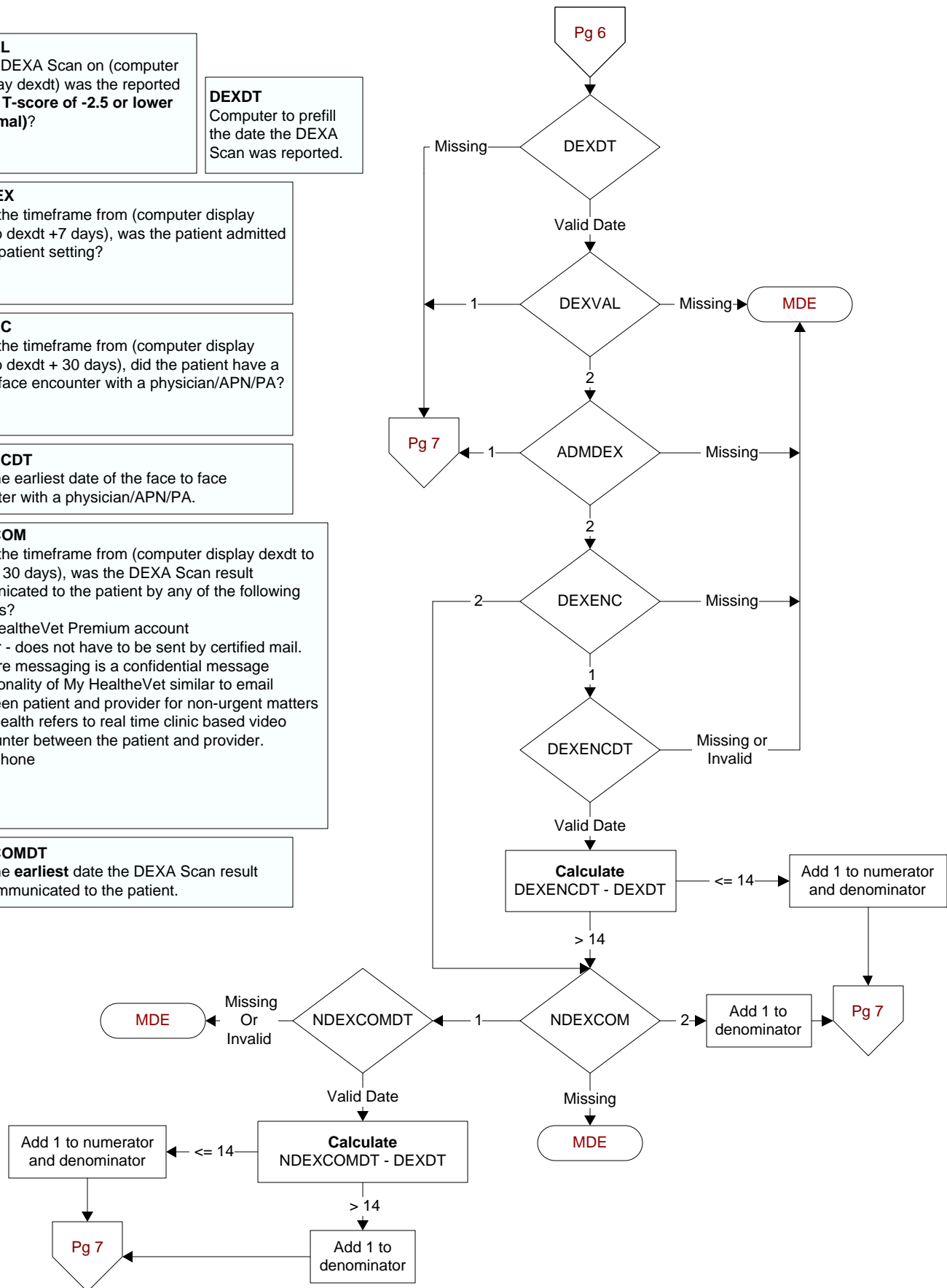

CXRVAL

For the CXR on (computer to display cxrdt) was the result reported as abnormal?

1. Yes
2. No

CXRDT

Computer to prefill the date the chest-ray (CXR) was reported.

ADMCXR

During the timeframe from (computer display cxrdt to cxrdt +7 days), was the patient admitted to an inpatient setting?

1. Yes
2. No

CXRENC

During the timeframe from (computer display cxrdt to cxrdt + 30 days), did the patient have a face to face encounter with a physician/APN/PA?

1. Yes
2. No

CXRENCDT

Enter the earliest date of the face to face encounter with a physician/APN/PA.

NCXRCOM

During the timeframe from (computer display cxrdt to cxrdt + 30 days), was the CXR result communicated to the patient by any of the following methods?

- My HealtheVet Premium account
- Letter - does not have to be sent by certified mail.
- Secure messaging is a confidential message functionality of My HealtheVet similar to email between patient and provider for non-urgent matters
- Telehealth refers to real time clinic based video encounter between the patient and provider.
- Telephone

1. Yes
2. No

NCXRCOMDT

Enter the **earliest** date the CXR result was communicated to the patient.

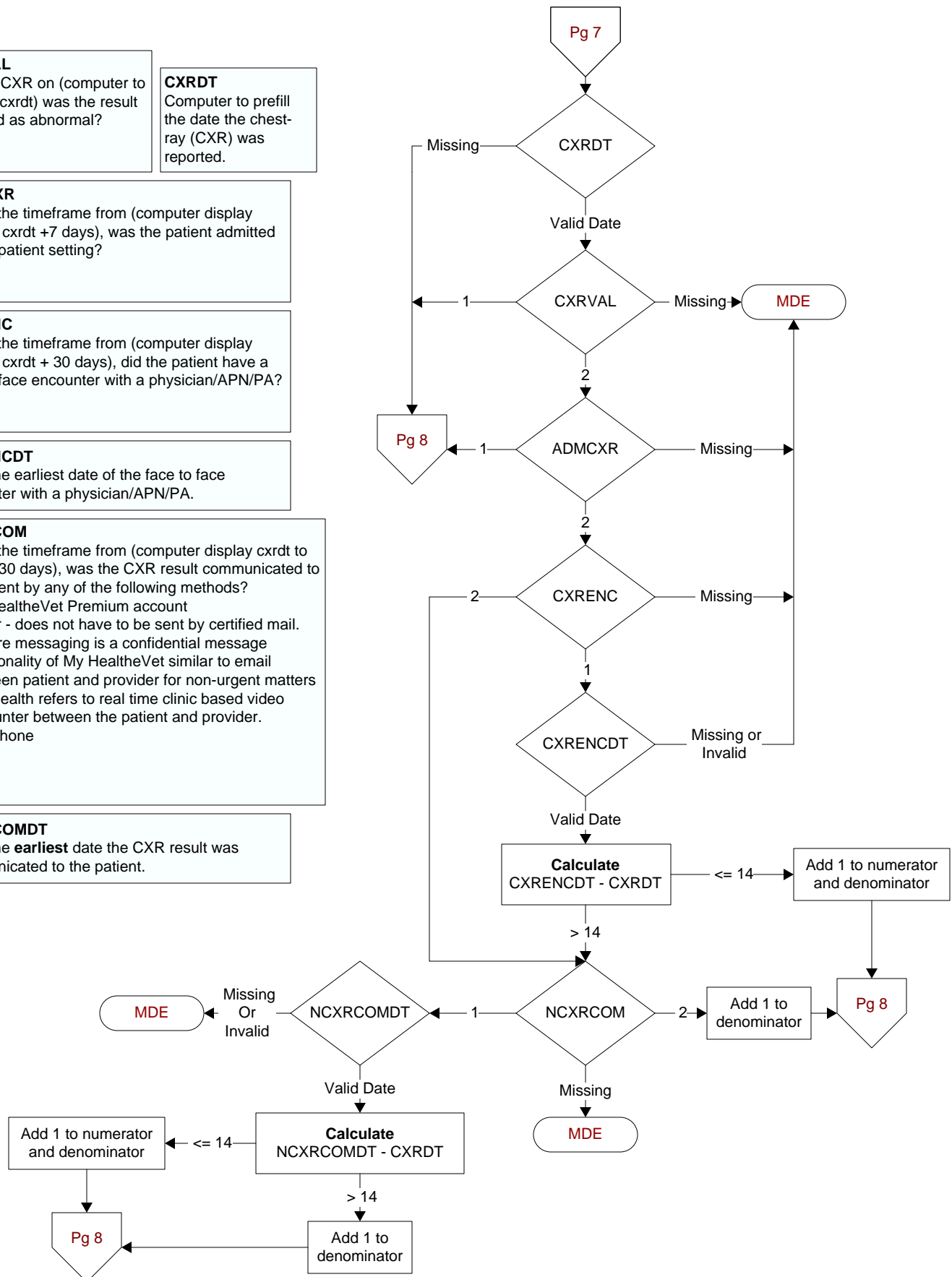

CTSVAL

For the CT Scan on (computer to display ctsdt) was the result reported as abnormal?

1. Yes
2. No

CTSDT

Computer to prefill the date the CT Scan result was reported.

ADMCTS

During the timeframe from (computer display ctsdt to ctsdt +7 days), was the patient admitted to an inpatient setting?

1. Yes
2. No

CTSENC

During the timeframe from (computer display ctsdt to ctsdt + 30 days), did the patient have a face to face encounter with a physician/APN/PA?

1. Yes
2. No

CTSENCDT

Enter the earliest date of the face to face encounter with a physician/APN/PA.

NCTSCOM

During the timeframe from (computer display ctsdt to ctsdt + 30 days), was the CT Scan result communicated to the patient by any of the following methods?

- My HealtheVet Premium account
- Letter - does not have to be sent by certified mail.
- Secure messaging is a confidential message functionality of My HealtheVet similar to email between patient and provider for non-urgent matters
- Telehealth refers to real time clinic based video encounter between the patient and provider.
- Telephone

1. Yes
2. No

NCTSCOMDT

Enter the **earliest** date the CT Scan result was communicated to the patient.

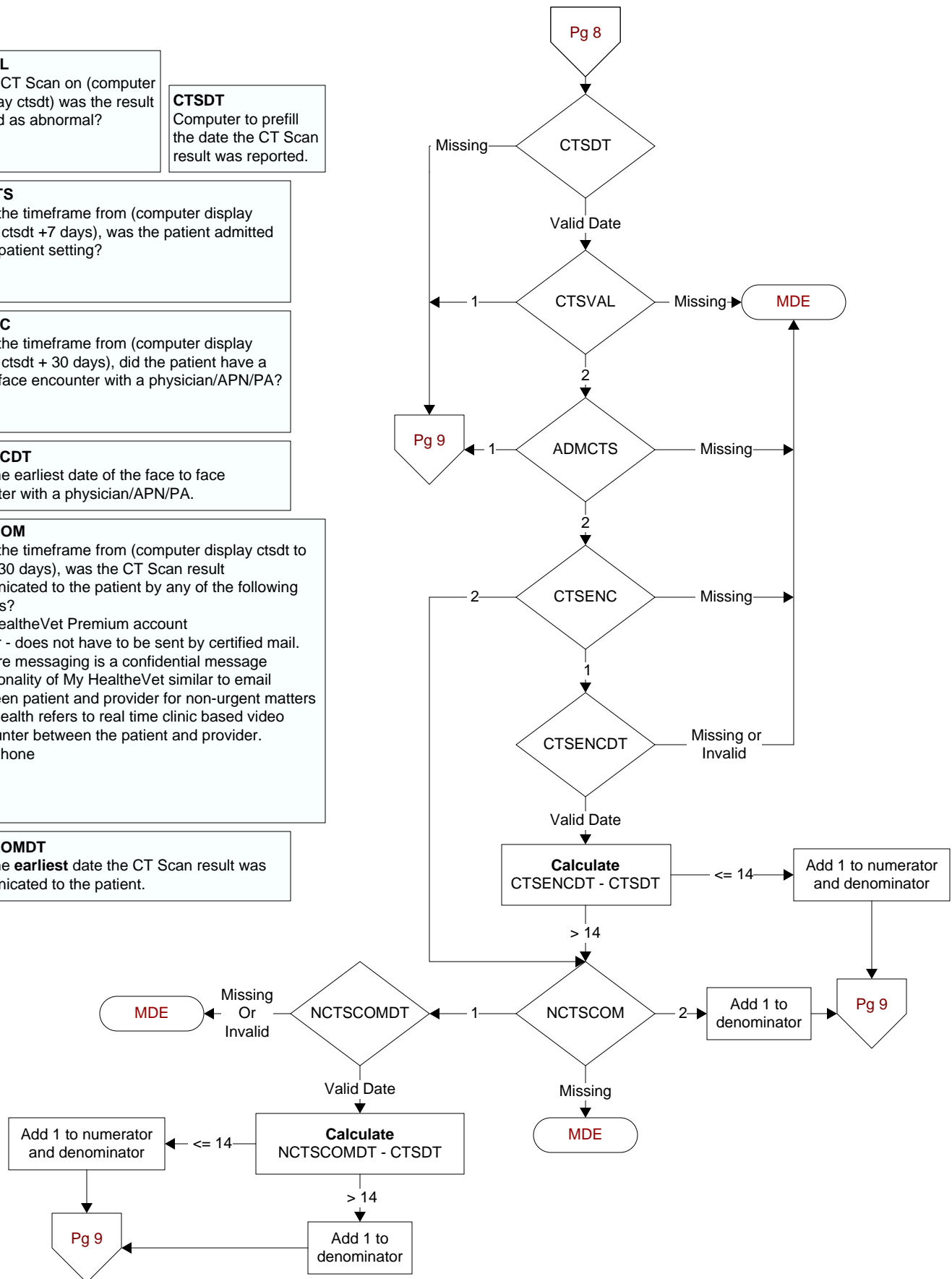

PAPDT

Computer to prefill the date the Pap test was collected.

PAPRPTDT

Enter the date of the pap test report.

PAPVAL

For the pap test reported on (computer display paprptdt), was the result reported as abnormal (or one of the following)?

- atypical squamous cells of undetermined significance (ASCUS)
- atypical squamous cells cannot exclude a high-grade squamous intraepithelial lesion
- low grade squamous intraepithelial lesions, high grade squamous intraepithelial lesions
- squamous cell carcinoma
- atypical glandular cells
- endocervical adenocarcinoma in situ
- adenocarcinoma

1. Yes
2. No

HPVTEST

In association with the pap test reported on (computer display paprptdt), was a HPV test result reported?

1. Yes
2. No

HPVDT

Enter the date the HPV test result was reported.

ADMPAP

During the timeframe from (if hpvtest = 2, computer display paprptdt to paprptdt +7 days OR if hpvtest = 1, hpvdt to hpvdt + 7 days), was the patient admitted to an inpatient setting?

1. Yes
2. No

