

Document Links:[CGPI Validation Module](#)[CGPI PI Module](#)[CGPI CVD Module](#)**CATNUM**

Sample category
 16. AMI - Outpatient visit
 36. SCI Dx
 48. Female, age 20-69
 50. Random Sample
 51. Random Sample MH
 54. Frail/Elderly
 60. DM Outpatient
 61. Inpatient SC
 68. Contract CBOC

OTHCARE (Validation)

Is there evidence in the medical record that within the past two years, the patient refused VHA Primary Care and is receiving ONLY his/her primary care in a non-VHA setting?
 1. yes
 2. no

REVSTAT

REVIEW STATUS (not abstracted)
 0. Abstraction has not begun
 1. Abstraction in progress
 2. Abstraction completed w/o errors
 3. TVG failure (exclusion)
 4. Record contains missing required answers
 5. Administrative exclusion from all measures

DOCHOSPCE (PI module)

Is one of the following documented in the medical record?
 -- The patient is enrolled in a VHA or community-based Hospice program
 -- The patient has a diagnosis of cancer of the liver, pancreas, or esophagus
 -- On the problem list it is documented the patient's life expectancy is less than 6 months?
 1. Yes
 2. No

SELCHF (Validation)

Did the patient have one or more of the following active diagnoses?
 7 = CHF (May also be noted as "systolic dysfunction")
 -1 = Yes
 0 = No

LVFDOC2 (CVD module)

Is there documentation in the medical record of the patient's left ventricular systolic function (LVSF) /ejection fraction (EF)?
 1. Yes
 2. No

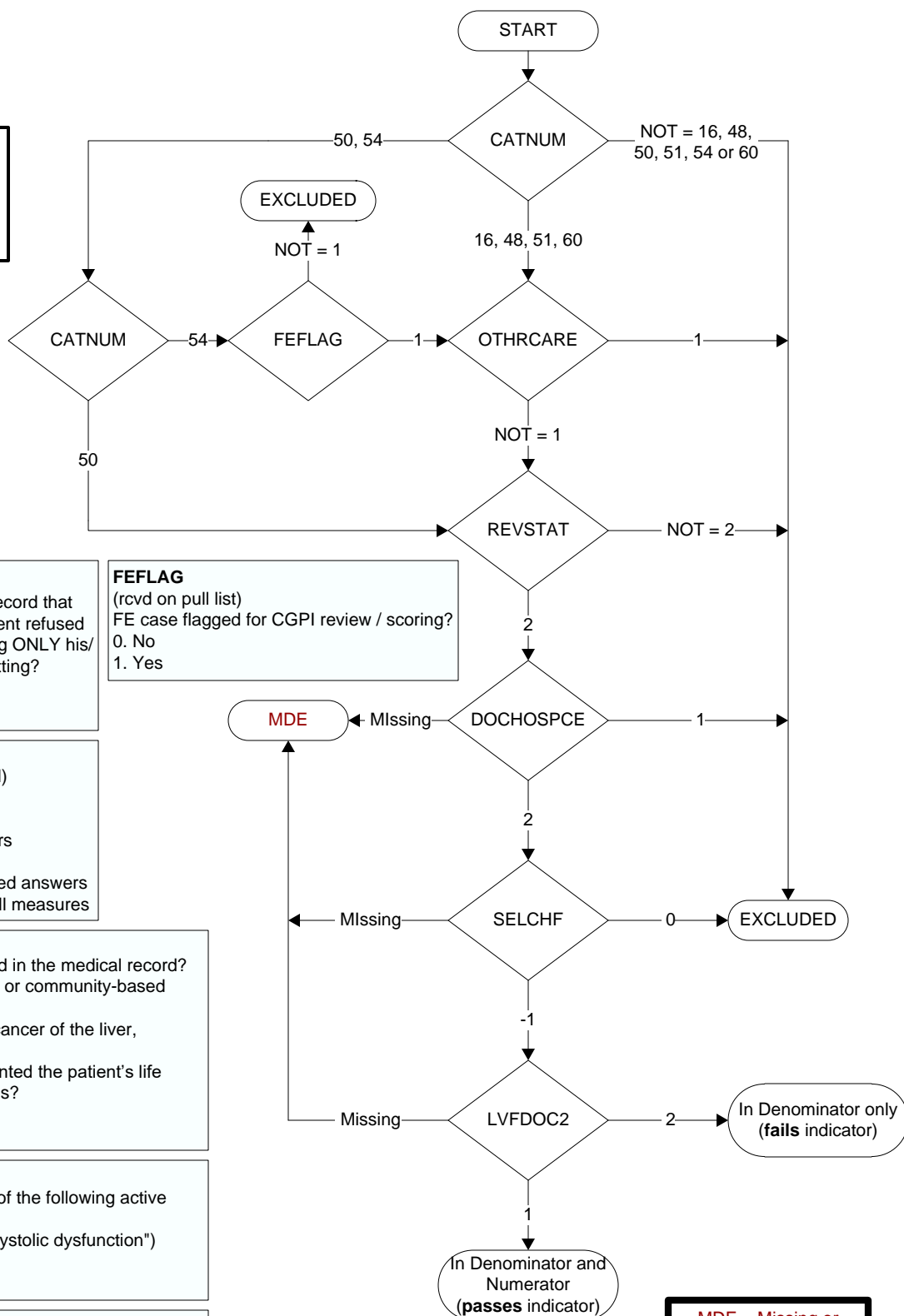

**MDE = Missing or
Invalid Data Exclusion
(data error)**