

Document Links:

[CGPI Validation Module](#)

[CGPI PI Module](#)

CATNUM

Sample category
16. AMI - Outpatient visit
36. SCI Dx
48. Female, age 20-69
50. Random Sample
51. Random Sample MH
54. Frail/Elderly
60. DM Outpatient
61. Inpatient SC
68. Contract CBOC

FEFLAG (rcvd on pull list)
FE case flagged for CGPI review / scoring?
0. No
1. Yes

OTHCARE (Validation)
Is there evidence in the medical record that within the past two years, the patient refused VHA Primary Care and is receiving ONLY his/her primary care in a non-VHA setting?
1. yes
2. no

REVSTAT
REVIEW STATUS (not abstracted)
0. Abstraction has not begun
1. Abstraction in progress
2. Abstraction completed w/o errors
3. TVG failure (exclusion)
4. Record contains missing required answers
5. Administrative exclusion from all measures

SEX (rcvd on pull list)
Patient's gender
1. male
2. female
3. unknown

AGE (Calculated field)
NEXUSDT - BIRTHDT

INLTCSET (Validation module)
During the past year, is there documentation in the medical record the patient is living long-term in a VHA or community-based institutional setting?
1. Yes
2. No
95. Not applicable

MDE = Missing or Invalid Data Exclusion (data error)

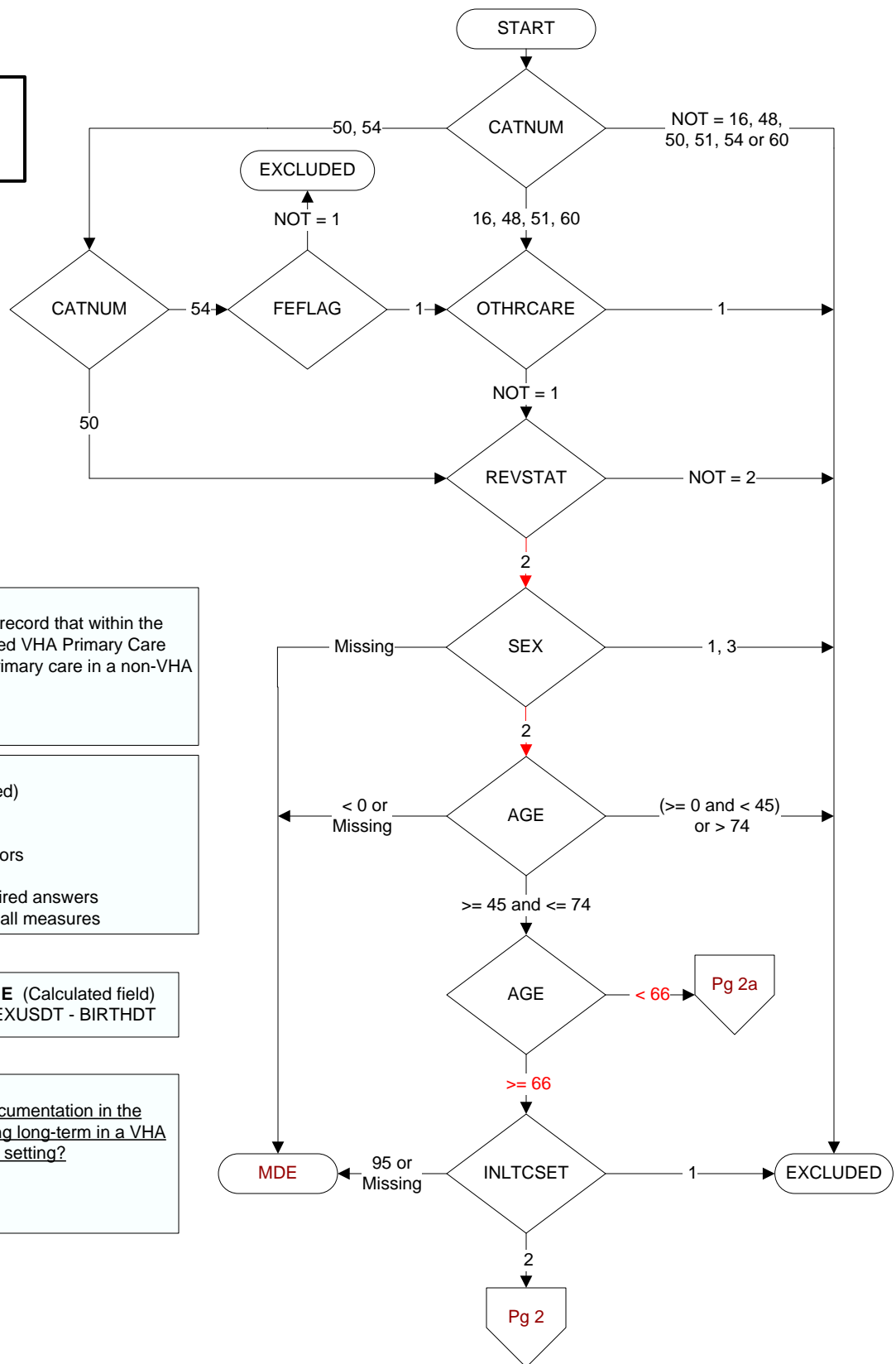

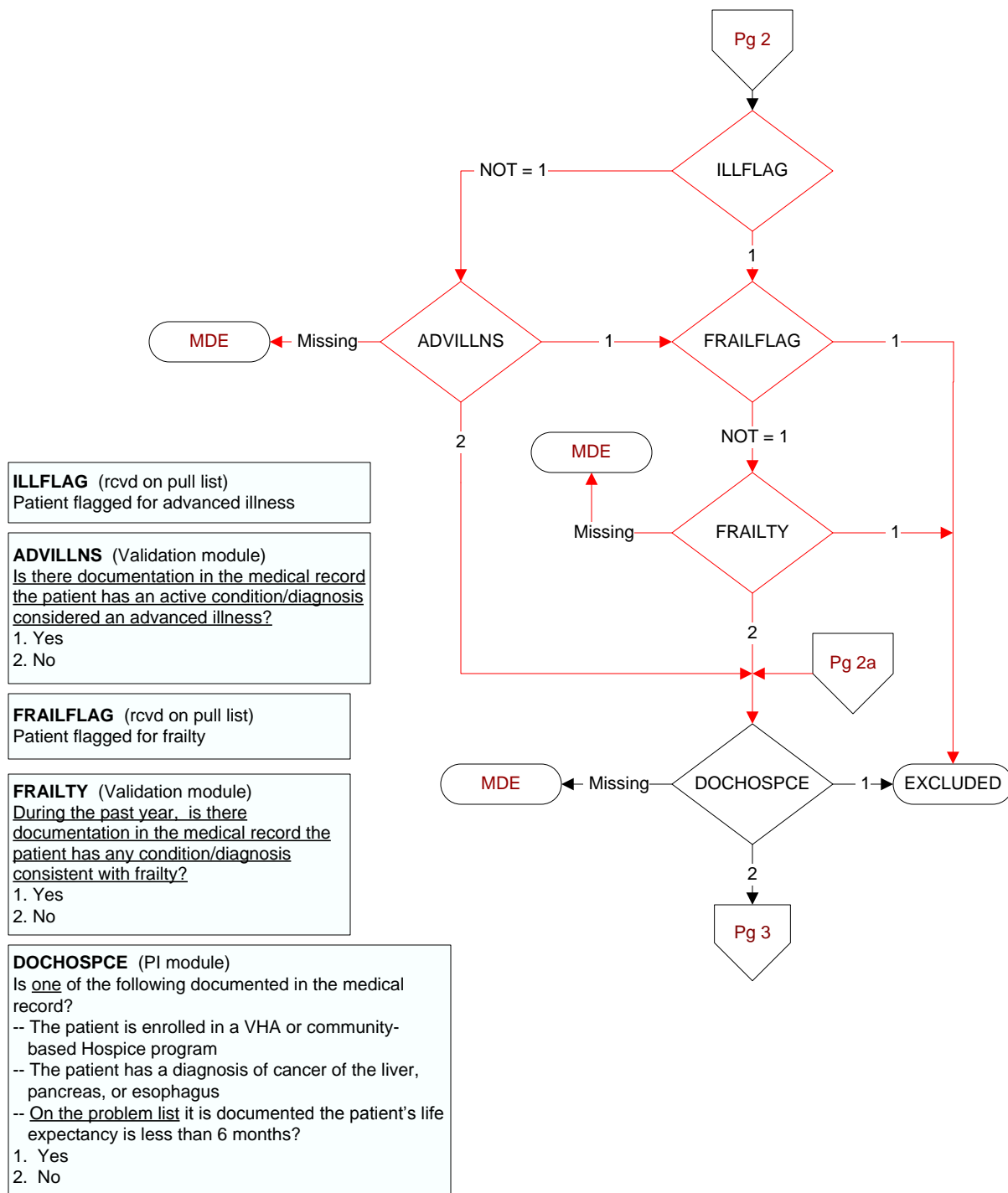

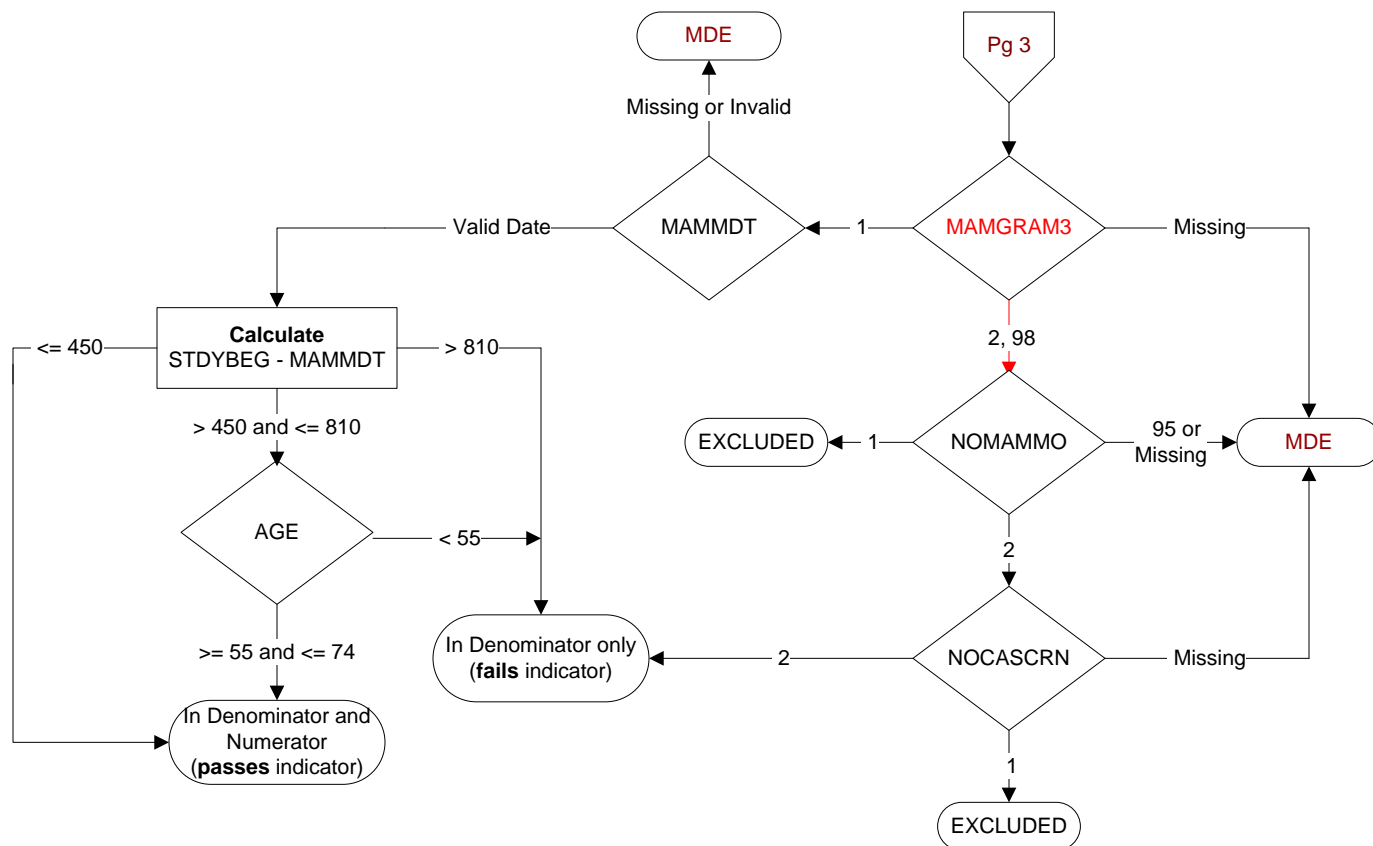
MAMGRAM3 (PI Module)

Does the medical record contain the report of a mammogram [screening, digital or tomosynthesis (ED mammogram)] performed for this patient during the timeframe from (computer to display stdybeg – 27 months to stdyend)?

1. Yes

2. No

98. Patient refused to have mammogram performed

NOMAMMO (PI Module)

Does the record document the patient had a bilateral mastectomy or gender alteration in the past?

1. Yes

2. No

95. Not applicable

MAMMDT (PI Module)

Enter the date of the most recent mammogram [screening, digital or tomosynthesis (ED mammogram)] performed during the past 27 months.

NOCASCNR (PI)

During the past five years, did the patient's primary care physician/APN/PA document that he/she does not believe that this patient will experience a net-benefit from cancer screening, because of one or both of the following:

-- Patient's life expectancy is < 5 years because of diagnoses or clinical factors (as specified in the progress note)

-- Patient could not tolerate the further work-up or treatment (if the screen was positive) because of co-morbidities (as specified in the progress note)

1. Yes

2. No