

**Document Links:**[CGPI Validation Module](#)[CGPI PI Module](#)[CGPI Core Module](#)[CGPI CVD Module](#)**CATNUM**

Sample category  
 16. AMI - Outpatient visit  
 36. SCI Dx  
 48. Female, age 20-69  
 50. Random Sample  
 51. Random Sample MH  
 54. Frail/Elderly  
 60. DM Outpatient  
 61. Inpatient SC  
 68. Contract CBOC

**FEFLAG** (rcvd on pull list)

FE case flagged for CGPI review / scoring?  
 0. No  
 1. Yes

**STDYEND**

Last day of study period  
 (rcvd on pull list).

**OTHCARE** (Validation)

Is there evidence in the medical record that within the past two years, the patient refused VHA Primary Care and is receiving ONLY his/her primary care in a non-VHA setting?  
 1. yes  
 2. no

**REVSTAT**

REVIEW STATUS (not abstracted)

0. Abstraction has not begun  
 1. Abstraction in progress  
 2. Abstraction completed w/o errors  
 3. TVG failure (exclusion)  
 4. Record contains missing required answers (error record)  
 5. Administrative exclusion from all measures

**DOCHOSPCE** (PI module)

Is one of the following documented in the medical record?  
 -- The patient is enrolled in a VHA or community-based Hospice program  
 -- The patient has a diagnosis of cancer of the liver, pancreas, or esophagus  
 -- On the problem list it is documented the patient's life expectancy is less than 6 months?  
 1. Yes  
 2. No

Did the patient have one or more of the following active diagnoses? (Validation)

**SELM1** 4 = Old Myocardial Infarction  
 -1 Yes  
 0 No

**MDE** = Missing or  
 Invalid Data Exclusion  
 (data error)

**AGE**

Calculated field  
 (NEXUSDT - BIRTHDT).

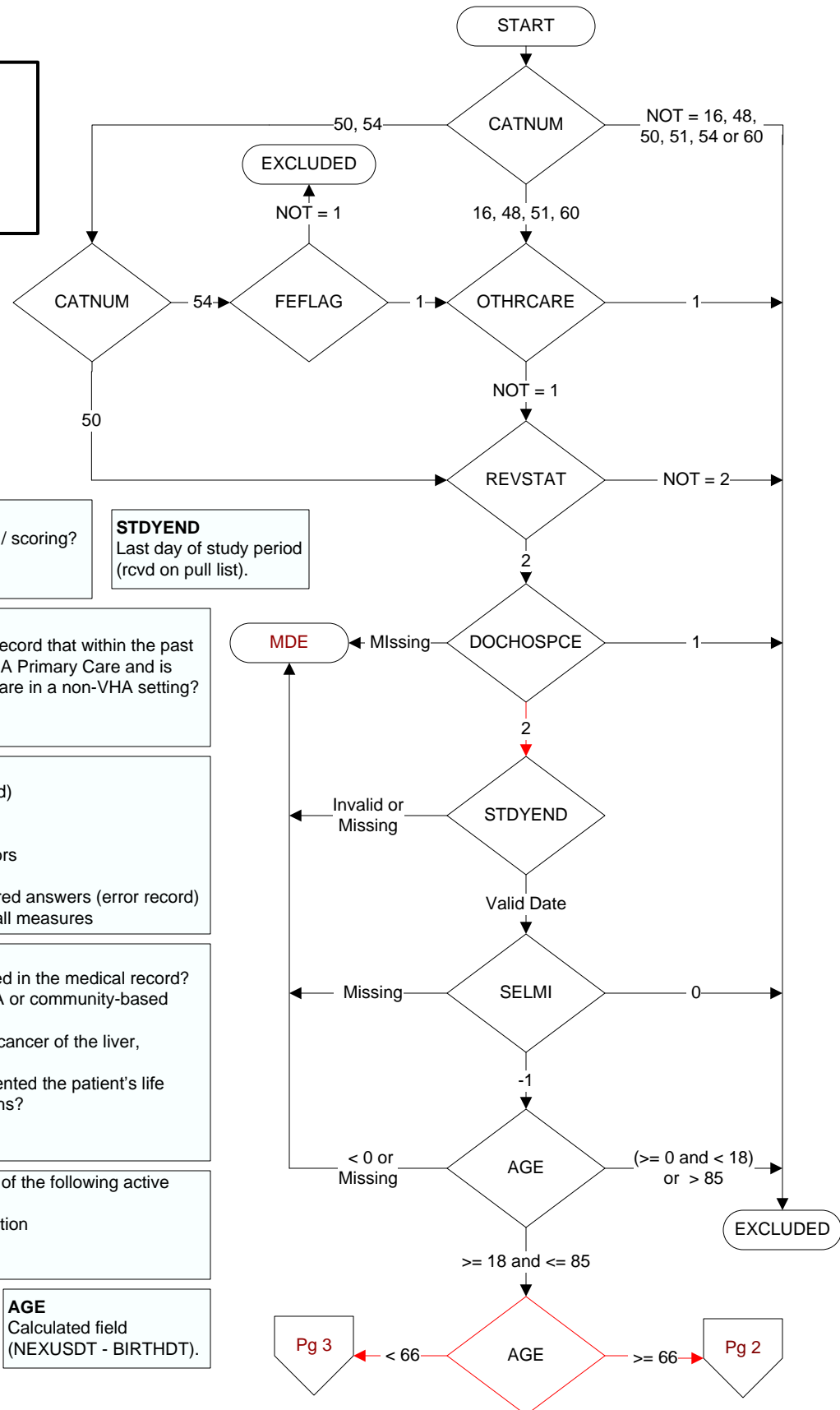

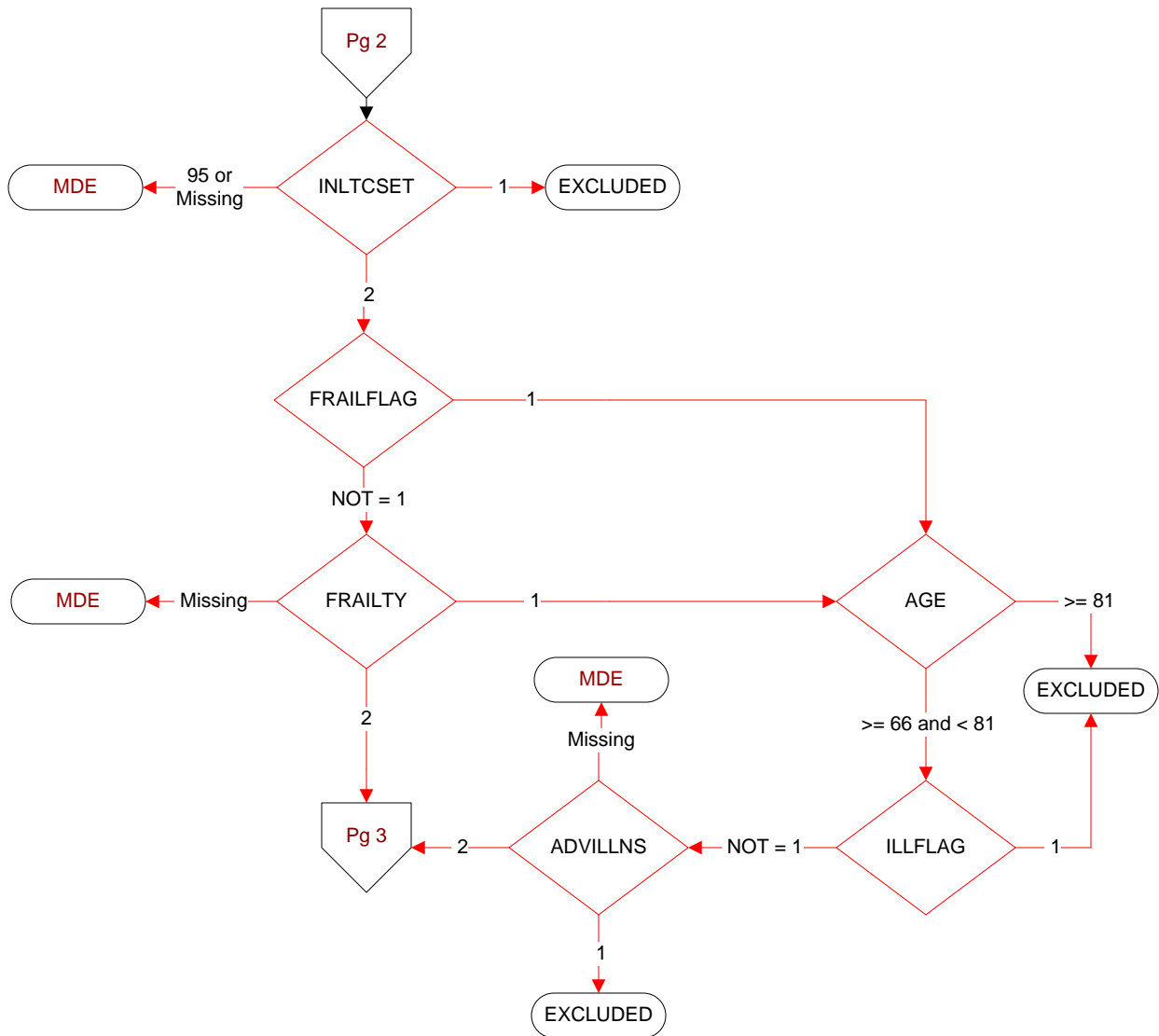

**INLTCSET** (Validation module)  
During the past year, is there documentation in the medical record the patient is living long-term in a VHA or community-based institutional setting?  
 1. Yes  
 2. No  
 95. Not applicable

**FRAILTY** (Validation module)  
During the past year, is there documentation in the medical record the patient has any condition/diagnosis consistent with frailty?  
 1. Yes  
 2. No

**ADVILLNS** (Validation module)  
Is there documentation in the medical record the patient has an active condition/diagnosis considered an advanced illness?  
 1. Yes  
 2. No

**ILLFLAG** (rcvd on pull list)  
 Patient flagged for advanced illness

**FRAILFLAG** (rcvd on pull list)  
 Patient flagged for frailty

