

**Document Links:**[HBPC Instrument](#)**CATNUM**

Sample cohort  
HBPC – Home Based Primary Care

**REVSTAT**

REVIEW STATUS (not abstracted)

0. Abstraction has not begun
1. Abstraction in progress
2. Abstraction completed w/o errors
3. TVG failure (exclusion)
4. Record contains missing required answers
5. Administrative Exclusion

**DOCHOSPCE**

Is one of the following documented in the medical record?

- The patient is enrolled in a VHA or community-based Hospice program
- The patient has a diagnosis of cancer of the liver, pancreas, or esophagus
- On the problem list it is documented the patient's life expectancy is less than 6 months?

1. Yes
2. No

**DEMENTDX2** (HBPC)

During the past year, does the record document a diagnosis of dementia/neurocognitive disorder as evidenced by one of the following ICD-10-CM diagnosis codes:

**A8100, A8101, A8109, A812, A8182, A8189, A819, F0150, F0151, F0280, F0281, F0390, F0391, F1027, F1097, F1327, F1397, F1817, F1827, F1897, F1917, F1927, F1997, G231, G300, G301, G308, G309, G3101, G3109, G3183, G903**

1. Yes
2. No

**DEMSEV** (HBPC)

Was the severity of dementia assessed during the past year using one of the following standardized tools?

1. Clinical Dementia Rating Scale (CDR)
2. Functional Assessment Staging Tool (FAST)
3. Global Deterioration Scale (GDS)
99. Severity of dementia was not assessed during the past year using one of the specified tools

**COGSCOR2** (HBPC)

What was the outcome of the assessment of the severity of dementia assessment?

4. Score indicated mild dementia
5. Score indicated moderate to severe dementia
6. Score indicated no dementia
99. No score documented in the record or unable to determine outcome

**MODSEVCI** (HBPC)

During the past year, did the clinician document in the record that the patient has moderate or severe cognitive impairment?

1. Yes
2. No

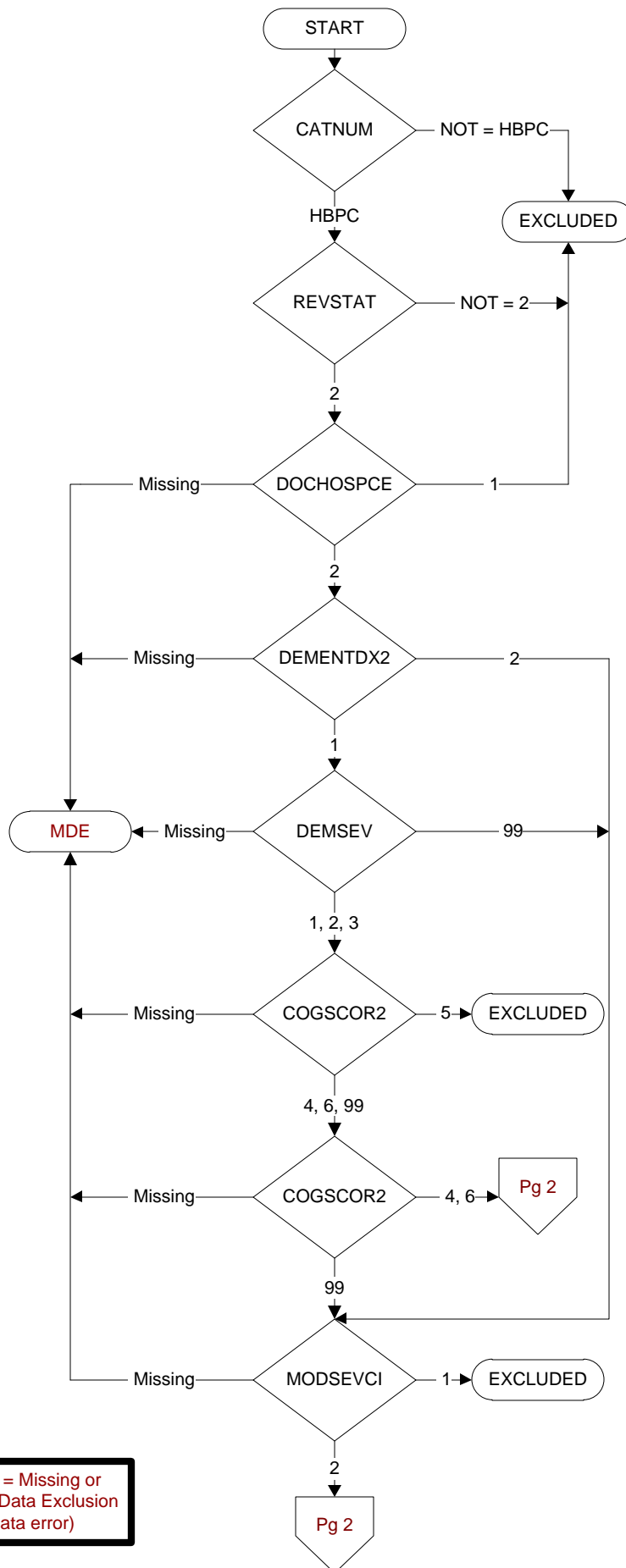

**PTSDX (HBPC)**

Within the past year, did the patient have at least one clinical encounter where PTSD was identified as a reason for the clinical encounter as evidenced by one of the following ICD-10-CM diagnosis codes:

**F431, F4310 - F4312**

1. Yes
2. No

**STDYBEG** (rcvd on pull list)  
Study interval begin date

Pg 2

EXCLUDED

&lt;= 365

**Calculate**  
STDYBEG - RECPTSDT

&gt; 365

Valid Date

Valid Date

PTSDX

Missing or Invalid

Missing

Missing

SCRPTSD5I9

Missing or Invalid

PCPTSD5DT

Valid Date

**Calculate**  
STDYBEG - PCPTSD5DT

&gt; 365

&lt;= 365

Pg 4

2, 98

FAIL

99/99/9999

&gt; 365

Valid Date

**Set LEAVDAYS as**  
STDYBEG - LEAVDUTY

LEAVDAYS

&lt;= 1825

&gt; 1825

FAIL

**Set SCRNDAYS as**  
STDYBEG - PCPTSDT

SCRNDAYS

&lt;= 365

Pg 3

SCRNDAYS

&lt;= 1825

**PCPTSDT (HBPC)**

Enter the date of the most recent screen for PTSD using the PC-PTSD.

**LEAVDUTY (HBPC)**

Enter the patient's most recent date of separation from active military duty.

**PTSRNPC (HBPC)**

Within the past five years and prior to 10/01/2018, was the patient screened for PTSD using the Primary Care PTSD Screen (PC-PTSD)?

1. Yes
2. No

Missing or

&gt;= 10/01/18

Pg 3

**SCRPTSD5I9 (HBPC)**

During the past year, was the patient screened for PTSD using the Primary Care PTSD5 +I9?

1. Yes
2. No
98. Patient refused to complete PC-PTSD5 +I9

**RECPTSDT (HBPC)**

Enter the date within the past year of the most recent clinical encounter where PTSD was identified as a reason for the clinical encounter.

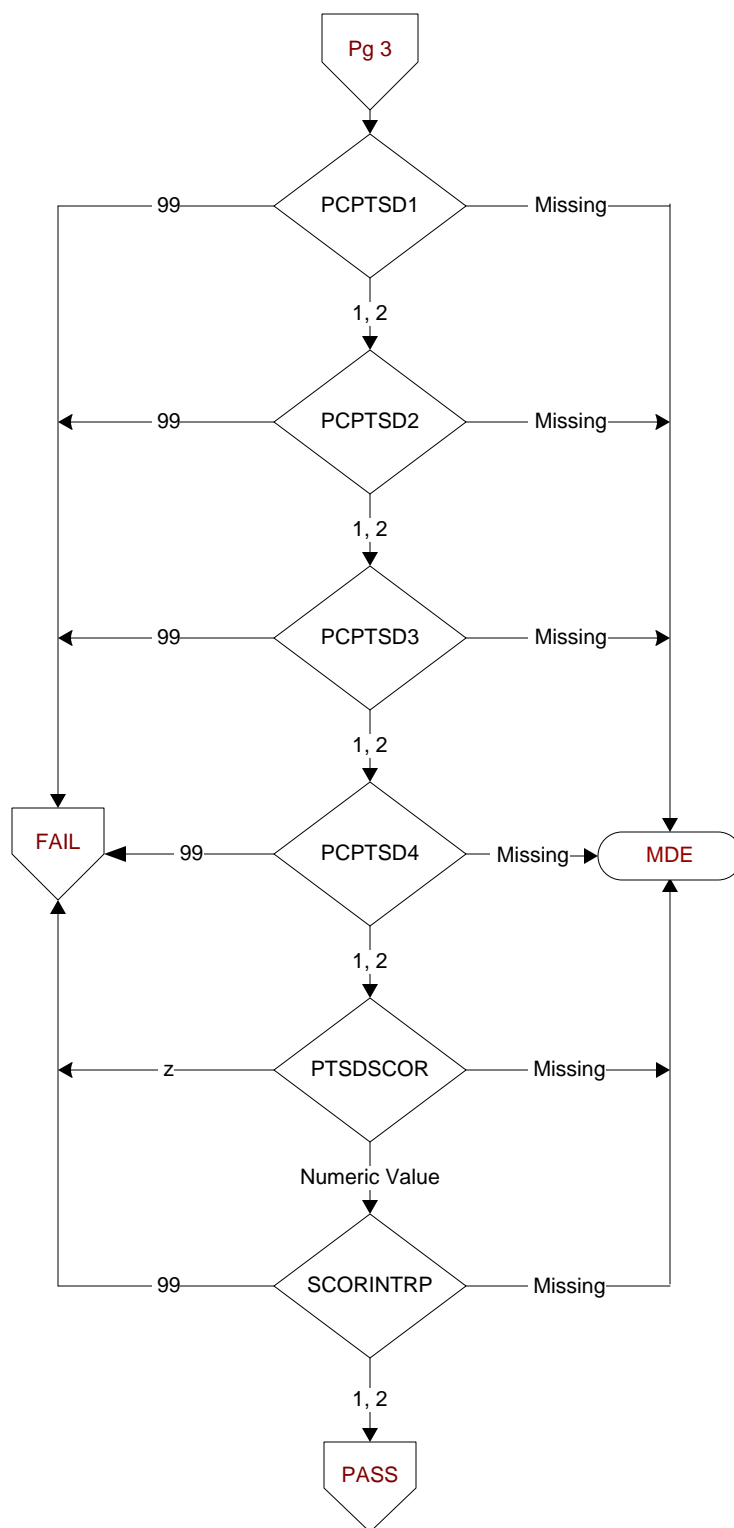
**PCPTSD (HBPC)**

Enter the patient's answers to each of the Primary Care PTSD Screen questions:

Have you ever had any experience that was so frightening, horrible, or upsetting that, **IN THE PAST MONTH**, you:

1. Have had any nightmares about it or thought about it when you did not want to?
2. Tried hard not to think about it or went out of your way to avoid situations that remind you of it?
3. Were constantly on guard, watchful, or easily startled?
4. Felt numb or detached from others, activities, or your surroundings?

1. Yes

2. No

99. No answer documented

**PTSDSCOR (HBPC)**

Enter the total score for the screen documented in the record. (Abstractor can enter default z if no total score is documented)

**SCORINTRP (HBPC)**

Enter the interpretation of the PC-PTSD score, as documented in the medical record.

1. Positive

2. Negative

99. No interpretation documented

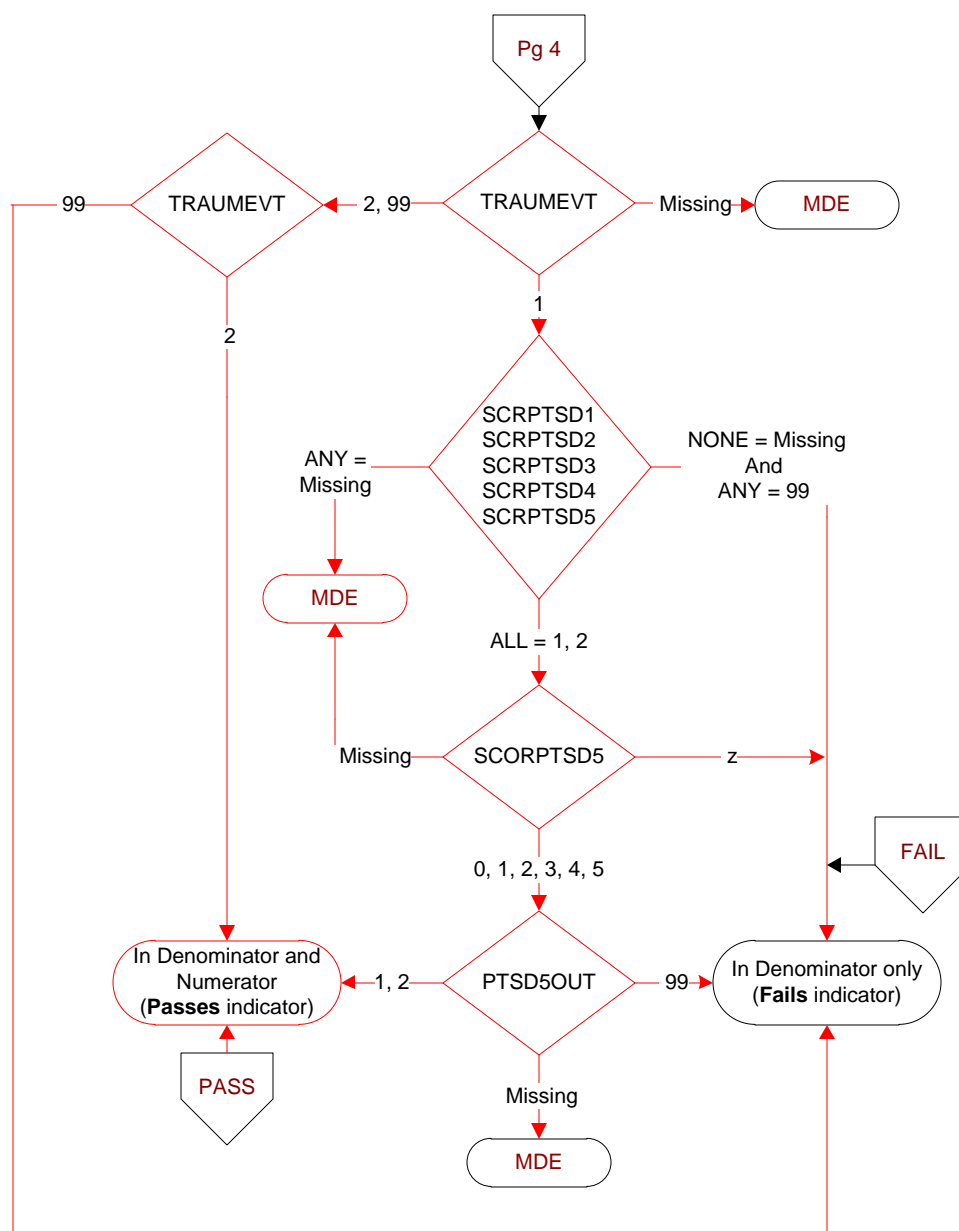
**TRAUMEVT (HBPC)**

Enter the response documented in the record for PC-PTSD5 +I9 exposure to traumatic event(s).

**Sometimes things happen to people that are unusually or especially frightening, horrible, or traumatic. For example:**

- a serious accident or fire
- a physical or sexual assault or abuse
- an earthquake or flood
- a war
- seeing someone be killed or seriously injured
- having a loved one die through homicide or suicide.

**Have you ever experienced this kind of event?**

1. Yes
2. No
99. Response not documented

(HBPC) Enter the patient's answers to each of the PC-PTSD5 +I9 Screen questions:

**In the past month, have you:**

**SCRPTSD1.** Had nightmares about the event(s) or thought about the event(s) when you did not want to?

**SCRPTSD2.** Tried hard not to think about the event(s) or went out of your way to avoid situations that remind you of the event(s)?

**SCRPTSD3.** Been constantly on guard, watchful, or easily startled?

**SCRPTSD4.** Felt numb or detached from people, activities, or your surroundings?

**SCRPTSD5.** Felt guilty or unable to stop blaming yourself or others for the event(s) or any problems the event(s) may have caused?

1. Yes
2. No
99. Response not documented

**SCORPTSD5 (HBPC)**

Enter the total score for the PTSD screen documented in the record.

**PTSD5OUT (HBPC)**

Enter the interpretation of the PTSD screen as documented in the medical record.

1. Positive
2. Negative
99. No interpretation documented