

Document Links:[CGPI PI Module](#)[CGPI MH Module](#)**CATNUM**

Sample category
 16. AMI - Outpatient visit
 36. SCI Dx
 48. Female, age 20-69
 50. Random Sample
 51. Random Sample MH
 54. Frail/Elderly
 60. DM Outpatient
 61. Inpatient SC
 68. Contract CBOC

REVSTAT

REVIEW STATUS (not abstracted)
 0. Abstraction has not begun
 1. Abstraction in progress
 2. Abstraction completed w/o errors
 3. TVG failure (exclusion)
 4. Record contains missing required answers
 5. Administrative exclusion from all measures

FEFLAG (rcvd on pull list)
 FE case flagged for CGPI review / scoring?
 0. No
 1. Yes

DOCHOSPCE (PI module)

Is one of the following documented in the medical record?
 -- The patient is enrolled in a VHA or community-based Hospice program
 -- The patient has a diagnosis of cancer of the liver, pancreas, or esophagus
 -- On the problem list it is documented the patient's life expectancy is less than 6 months?
 1. Yes
 2. No

DEMENTDX2 (MH)

During the past year, does the record document a diagnosis of dementia/neurocognitive disorder as evidenced by one of the following ICD-10-CM diagnosis codes:

A8100, A8101, A8109, A812, A8182, A8189, A819, F0150, F0151, F0280, F0281, F0390, F0391, F1027, F1097, F1327, F1397, F1817, F1827, F1897, F1917, F1927, F1997, G231, G300, G301, G308, G309, G3101, G3109, G3183, G903

1. Yes
 2. No

DEMSEV (MH)

Was the severity of dementia assessed during the past year using one of the following standardized tools?
 1. Clinical Dementia Rating Scale (CDR)
 2. Functional Assessment Staging Tool (FAST)
 3. Global Deterioration Scale (GDS)
 99. Severity of dementia was not assessed during the past year using one of the specified tools

COGSCOR2 (MH)

What was the outcome of the assessment of the severity of dementia assessment?

4. Score indicated mild dementia
 5. Score indicated moderate to severe dementia
 6. Score indicated no dementia
 99. No score documented in the record or unable to determine outcome

MODSEVCI (MH)

During the past year, did the clinician document in the record that the patient has moderate or severe cognitive impairment?
 1. Yes
 2. No

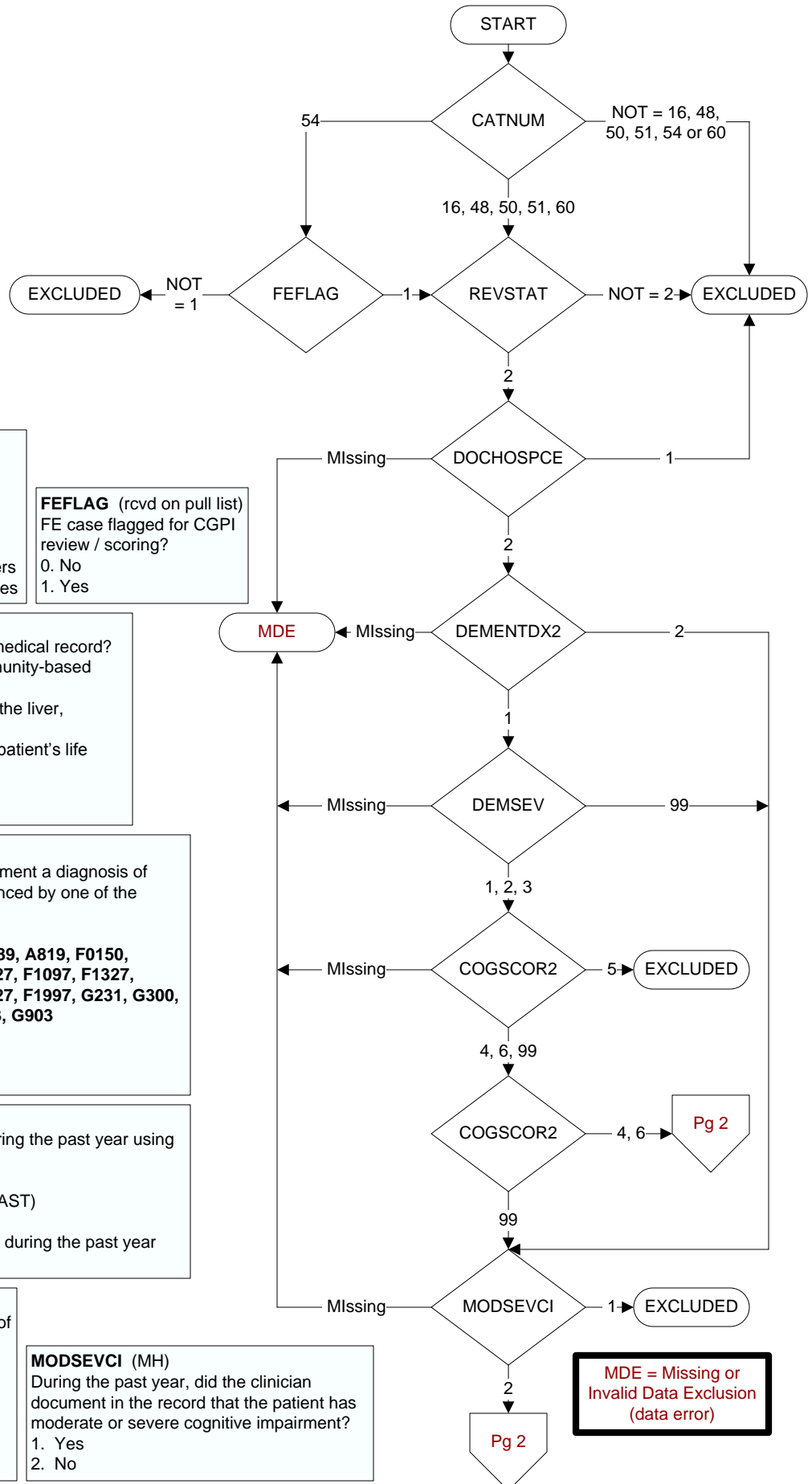

MDE = Missing or Invalid Data Exclusion (data error)

DEPTXYR (MH)

Within the past year, did the patient have at least one clinical encounter where depression was identified as a reason for the clinical encounter as evidenced by one of the following ICD-10-CM diagnosis codes:

F32, F320 - F325, F328, F329, F33, F330, F331, F332, F333, F334, F3340, F3341, F3342, F339, F341, F338, F0631, F0632

1. Yes
2. No

BPDXYR (MH)

Within the past year, did the patient have at least one clinical encounter where bipolar disorder was identified as a reason for the clinical encounter as evidenced by one of the following ICD-10-CM diagnosis codes:

F30, F301, F3010 - F3013, F302 - F304, F308, F309, F31, F310, F311, F3110 - F3113, F312, F313, F3130 - F3132, F314 - F316, F3160 - F3164, F317, F3170 - F3178, F318, F3181, F3189, F319

1. Yes
2. No

SCRPHQ2 (MH)

During the past year was the patient screened for depression by the PHQ-2?

1. Yes
2. No

SCRPHQI9 (MH)

During the past year was the patient screened for depression by the PHQ-2 + I9?

1. Yes
2. No
98. Patient refused depression screening

PH9SCOR (MH)

Enter the score for item 9/question #3 of the PHQ-2 + I9 screen documented in the record:

Over the last 2 weeks, how often have you been bothered by thoughts that you would be better off dead, or of hurting yourself in some way?

0. Not at all → 0
1. Several days → 1
2. More than half the days → 2
3. Nearly every day → 3
99. No answer documented

OUTCOMEI9 (MH)

Enter the interpretation of item 9/question #3 of the PHQ-2 +I9 screen as documented in the medical record.

1. Positive
2. Negative
99. No interpretation documented

CSSRS (MH)

On (computer to display **phqi9dt**), the day of the positive I 9, did the acceptable provider complete the Columbia-Suicide Severity Rating Scale (C-SSRS) Screener?

1. Yes
2. No
98. Patient refused to complete the C-SSRS screener

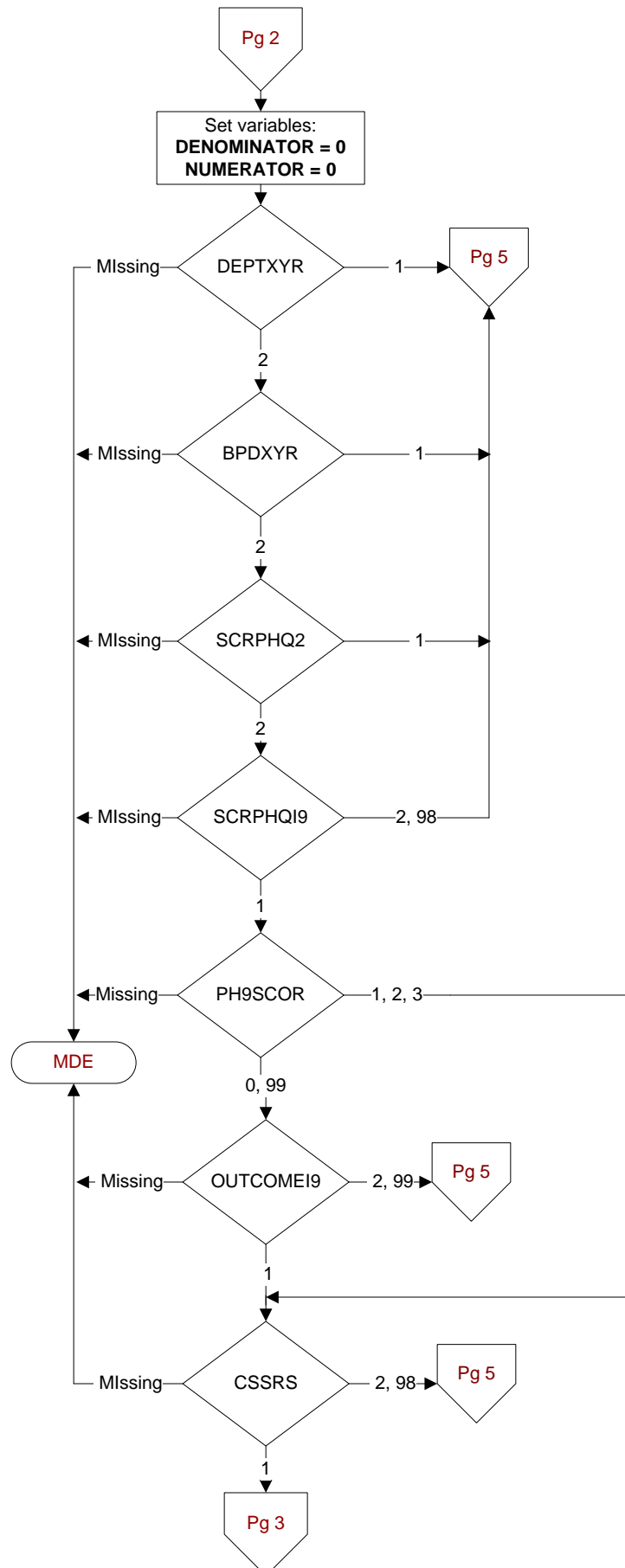

documented in the record: (Time period designated e.g., Over the past month) Have you had these thoughts and had some intention of acting on them?

1. Yes

2. No

99. Score not documented

documented in the record: (Time period designated e.g., Over the past month) Have you started to work out or worked out the details of how to kill yourself?

1.Yes

2.No

99. Score not documented

Enter the score for C-SSRS Screener Question 1 documented in the record: (Time period designated, e.g. Over the past month) Have you wished you were dead or wished you could go to sleep and not wake up?

1. Yes

2. No

99. Score not documented

Enter the interpretation of the C-SSRS Screener as documented in the medical record.

1. Positive
2. Negative
99. No interpretation documented

On (computer to display **phqi9dt**), the same calendar day as the positive C-SSRS and positive I9, is there evidence of a signed VA Comprehensive Suicide Risk Assessment (CSRA) in the record?

1. Yes

2. No

98. Patient refused to complete CSRA

Was there documentation by the acceptable provider that the validity of the information contained within the CSRE was in question?

1. Yes, due to Veteran being under the influence (e.g., drugs, alcohol, etc.)
2. Yes, due to Veteran's medical condition (e.g., dementia, etc.)
3. Yes, due to Other (e.g., refusal)
4. No (no checkbox indicates validity of the CSRE information was not in question)

99. No documentation whether the validity of the CSRE information was or was not in question



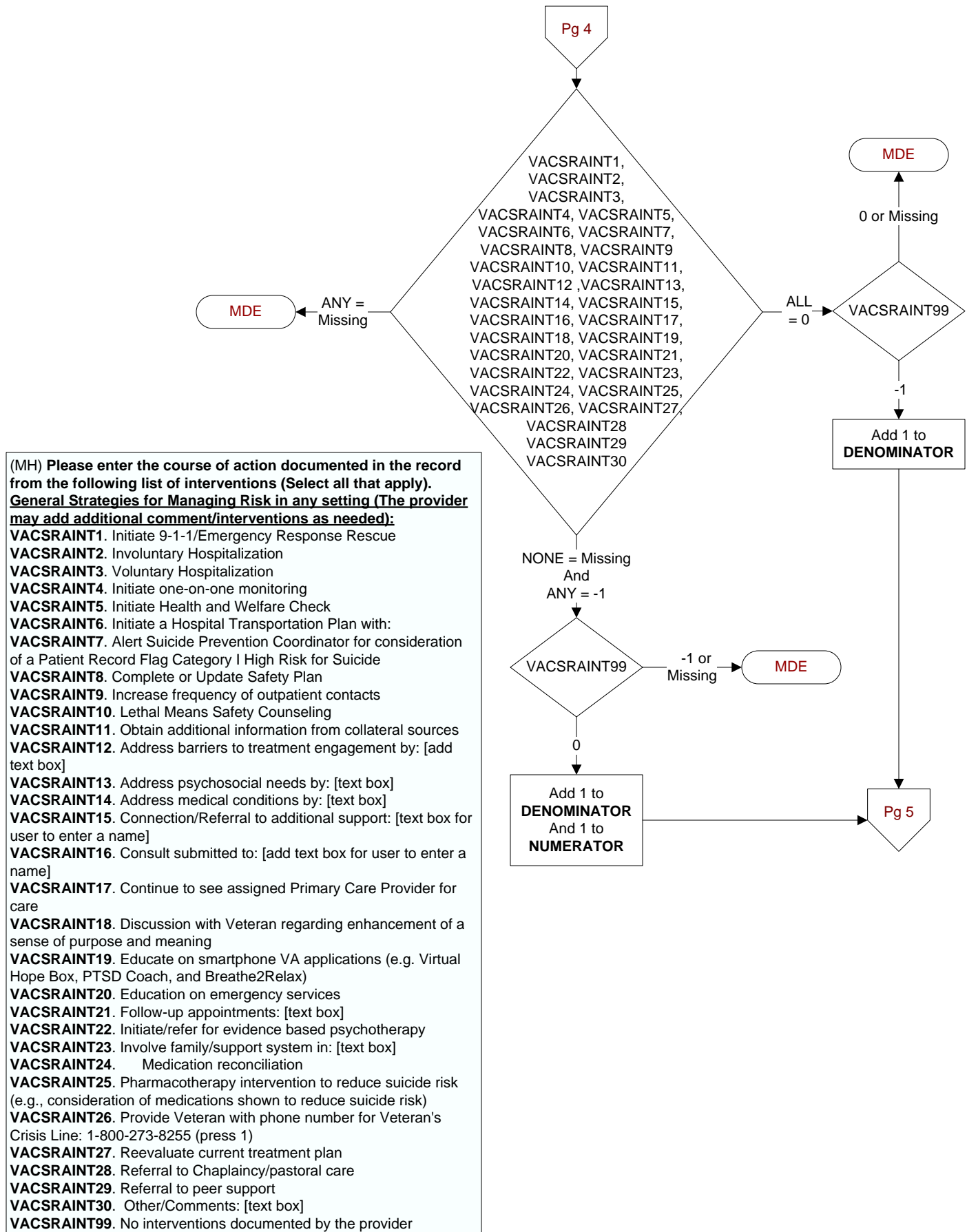

PTSDX (MH)

Within the past year, did the patient have at least one clinical encounter where PTSD was identified as a reason for the clinical encounter as evidenced by one of the following ICD-10-CM diagnosis codes:

F431, F4310 - F4312

1. Yes
2. No

PTSRNPC (MH)

Within the past five years, was the patient screened for PTSD using the Primary Care PTSD Screen (PC-PTSD)?

1. Yes
2. No

SCRPTSD5I9 (MH)

Within the past year, was the patient screened for PTSD using the Primary Care PTSD5 +I9?

1. Yes
2. No
98. Patient refused to complete PC-PTSD5 +I9

PTSDI9SCOR (MH)

Enter the score for item 9 question #6 of the PC-PTSD5 + I9 screen documented in the record:

Over the last 2 weeks, how often have you been bothered by thoughts that you would be better off dead, or of hurting yourself in some way?

0. Not at all → 0
1. Several days → 1
2. More than half the days → 2
3. Nearly every day → 3
99. No answer documented

PTSDI9OUT (MH)

Enter the interpretation of item 9 question #6 of the PC-PTSD5- +I9 screen as documented in the medical record.

1. Positive
2. Negative
99. No interpretation documented

PTSDCSSRS (MH)

On (computer to display pcptsd5dt), the day of the positive I 9, did the acceptable provider complete the Columbia-Suicide Severity Rating Scale (C-SSRS) Screener?

1. Yes
2. No
98. Patient refused to complete the C-SSRS screener

