

**Document Links:**[CGPI Validation Module](#)[CGPI PI Module](#)[CGPI DM Module](#)**CATNUM**

Sample category  
 16. AMI - Outpatient visit  
 36. SCI Dx  
 48. Female, age 20-69  
 50. Random Sample  
 51. Random Sample MH  
 54. Frail/Elderly  
 60. DM Outpatient  
 61. Inpatient SC  
 68. Contract CBOC

**OTHCARE** (Validation)

Is there evidence in the medical record that within the past two years, the patient refused VHA Primary Care and is receiving ONLY his/her primary care in a non-VHA setting?  
 1. yes  
 2. no

**FEFLAG** (rcvd on pull list)

FE case flagged for CGPI review  
 0. No  
 1. Yes

**REVSTAT**

REVIEW STATUS (not abstracted)  
 0. Abstraction has not begun  
 1. Abstraction in progress  
 2. Abstraction completed w/o errors  
 3. TVG failure (exclusion)  
 4. Record contains missing required answers (error record)  
 5. Administrative exclusion from all measures

**DOCHOSPCE** (PI module)

Is one of the following documented in the medical record?  
 -- The patient is enrolled in a VHA or community-based Hospice program  
 -- The patient has a diagnosis of cancer of the liver, pancreas, or esophagus  
 -- On the problem list it is documented the patient's life expectancy is less than 6 months?  
 1. Yes  
 2. No

**DMFLAG** (rcvd on Pull List)

Pt flagged w diagnosis of Diabetes Mellitus?  
 0. No  
 1. Yes

**AMPUTEE** (DM)

Does the patient have a lower extremity amputation?  
 1. Unilateral amputation  
 2. Bilateral amputation  
 99. No documentation of lower extremity amputation

**FOOTPLSE** (DM)

Within the past year, does the record document pulses were checked in patient's feet?  
 1. yes  
 2. no  
 95. not applicable  
 98. Patient refused foot exam

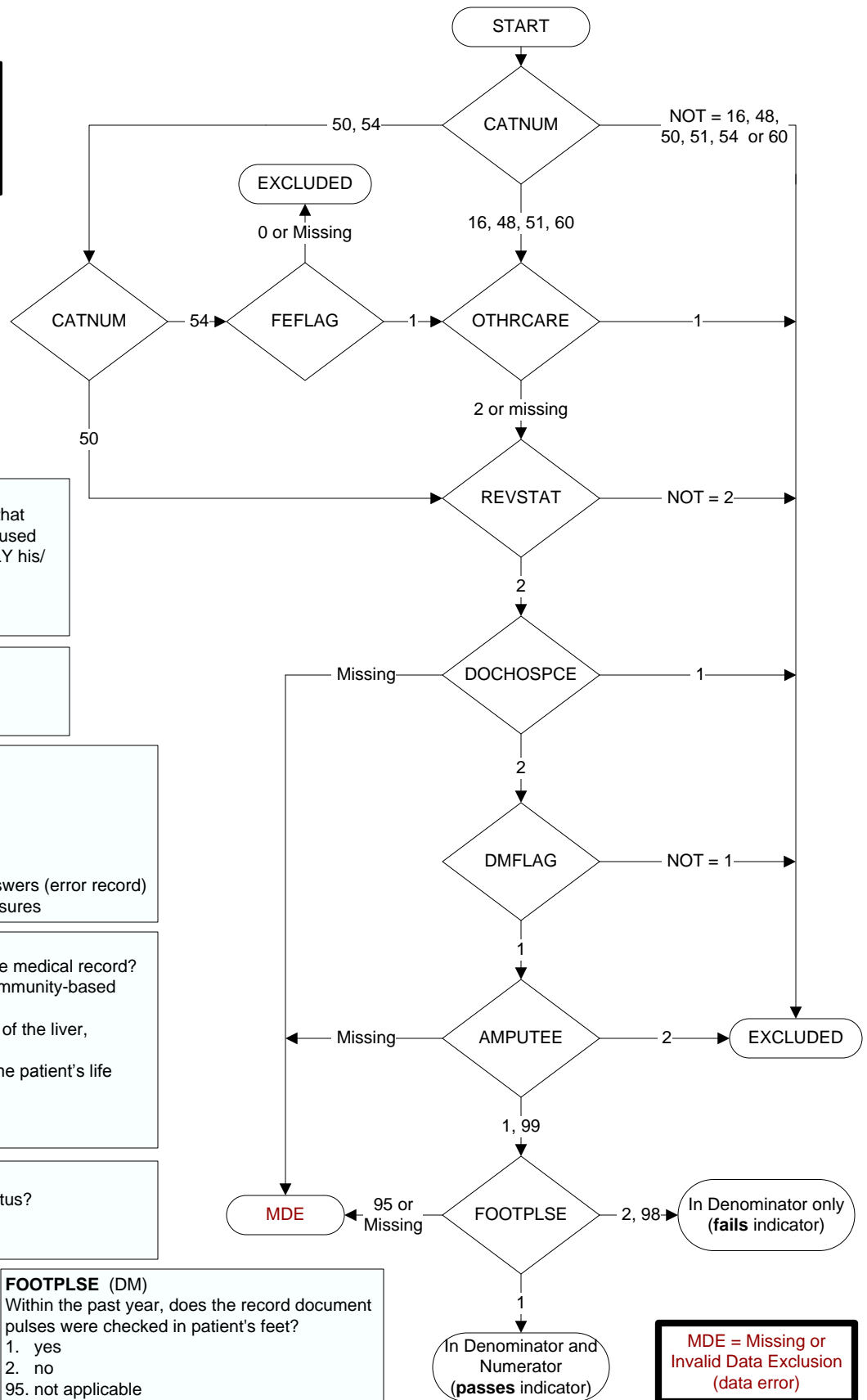

**MDE = Missing or  
Invalid Data Exclusion  
(data error)**