

Document Links:[CGPI Validation Module](#)[CGPI PI Module](#)**CATNUM**

Sample category

16. AMI - Outpatient visit	54. Frail/Elderly
36. SCI Dx	60. DM Outpatient
48. Female, age 20-69	61. Inpatient SCI
50. Random Sample	68. Contract CBOC
51. Random Sample MH	

OTHCARE (Validation)

Is there evidence in the medical record that within the past two years, the patient refused VHA Primary Care and is receiving ONLY his/her primary care in a non-VHA setting?

1. yes
2. no

REVSTAT

REVIEW STATUS (not abstracted)

0. Abstraction has not begun
1. Abstraction in progress
2. Abstraction completed w/o errors
3. TVG failure (exclusion)
4. Record contains missing required answers
5. Administrative exclusion from all measures

DOCHOSPCE (PI module)Is one of the following documented in the medical record?

-- The patient is enrolled in a VHA or community-based Hospice program
-- The patient has a diagnosis of cancer of the liver, pancreas, or esophagus
-- On the problem list it is documented the patient's life expectancy is less than 6 months?

1. Yes
2. No

PNUEXC

Is one of the following documented in the medical record?

-- Received chemotherapy during the past year
-- Bone marrow transplant during the past year
-- Prior anaphylactic reaction to components included in the pneumococcal vaccine

1. Yes
2. No

AGE17

Calculated field (01/01/17 - BIRTHDT).

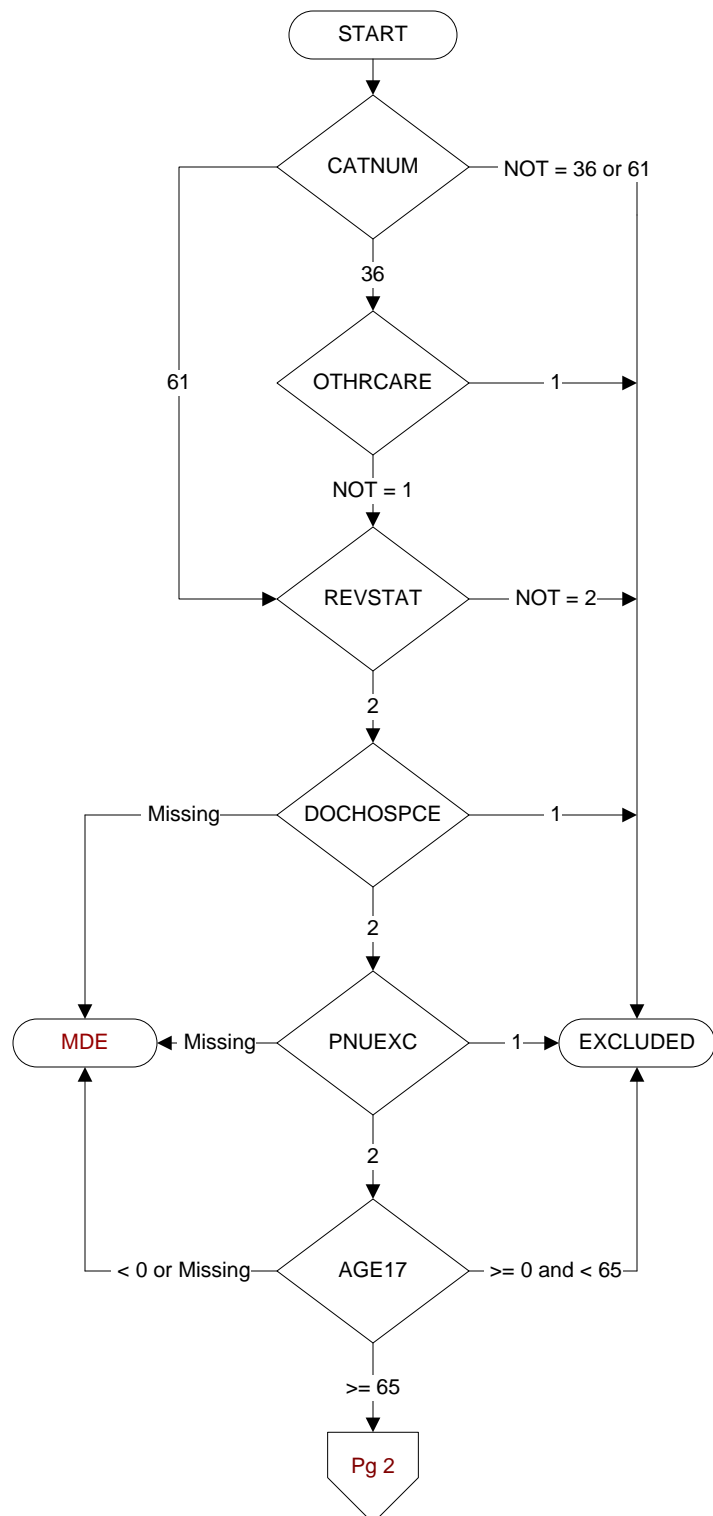

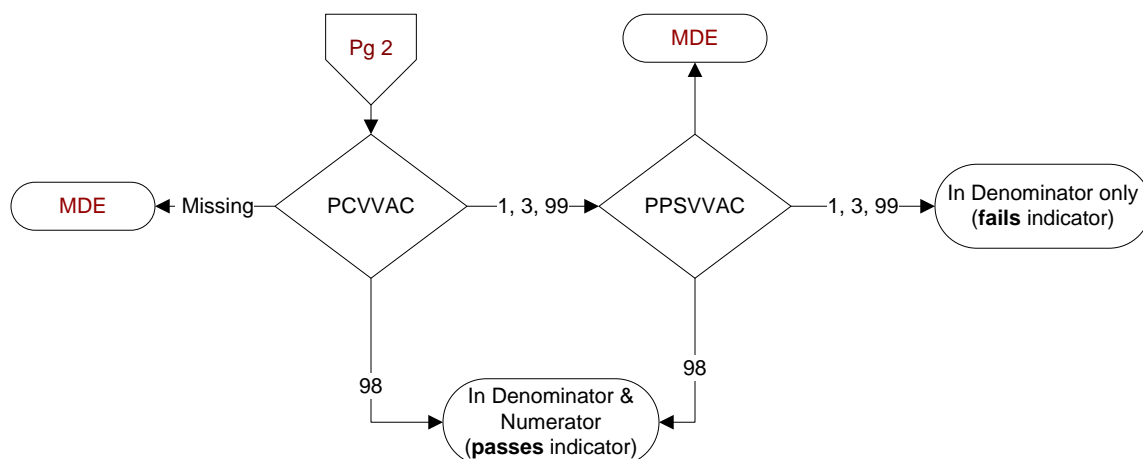
**PCVVAC (PI Module)**

At any time, not later than the study end date, did the veteran receive the **PCV13** pneumococcal vaccination, either as an inpatient or outpatient?

- 1. received **PCV13** pneumococcal vaccination from VHA
- 3. received **PCV13** pneumococcal vaccination from private sector provider
- 98. patient refused **PCV13** pneumococcal vaccination
- 99. no documentation patient received **PCV13** pneumococcal vaccination

PPSVAC (PI Module)

At any time, not later than the study end date, did the veteran receive the **PPSV23** (or pneumococcal) vaccination, either as an inpatient or outpatient?

- 1. received **PPSV23** (or pneumococcal) vaccination from VHA
- 3. received **PPSV23** (or pneumococcal) vaccination from private sector provider
- 98. patient refused **PPSV23** (or pneumococcal) vaccination
- 99. no documentation patient received **PPSV23** (or pneumococcal) vaccination