

**Document Links:**[HBPC Instrument](#)**CATNUM**

Sample cohort  
HBPC – Home Based Primary Care

**REVSTAT**

REVIEW STATUS (not abstracted)

0. Abstraction has not begun
1. Abstraction in progress
2. Abstraction completed w/o errors
3. TVG failure (exclusion)
4. Record contains missing required answers
5. Administrative Exclusion

**DOCHOSPCE**

Is one of the following documented in the medical record?

- The patient is enrolled in a VHA or community-based Hospice program
  - The patient has a diagnosis of cancer of the liver, pancreas, or esophagus
  - On the problem list it is documented the patient's life expectancy is less than 6 months?
1. Yes
  2. No

**STDYBEG**

Study Begin date. (rcvd on pull list)

**JUL17**Calculated field  
(07/01/17 - BIRTHDT).**HCSTATUS (HBPC)**

Counting from the most recent HBPC encounter within the study interval, enter the patient's status in regard to HBPC admission:

2. HBPC admission greater than or equal to 30 days but less than or equal to 1 year
3. HBPC admission greater than one year (>365 days from the admission date)

**ADMISDT (HBPC)**Enter the HBPC admission date. **Admission date is date of the progress note documenting admission.****HBPCFLU (HBPC)**

Was the patient enrolled in HBPC during the timeframe from 7/01/2017 to 3/31/2018?

1. Yes
2. No

**MDE = Missing or  
Invalid Data Exclusion  
(data error)**

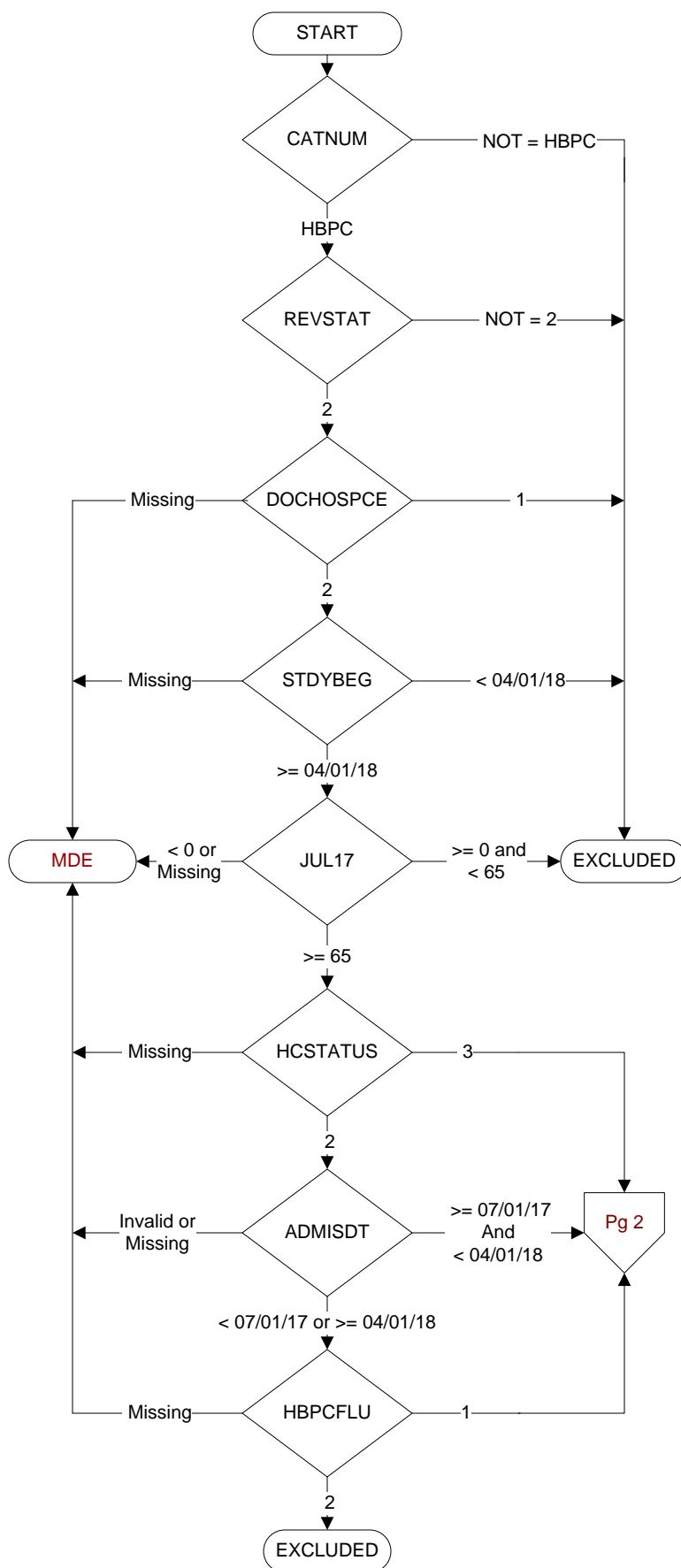

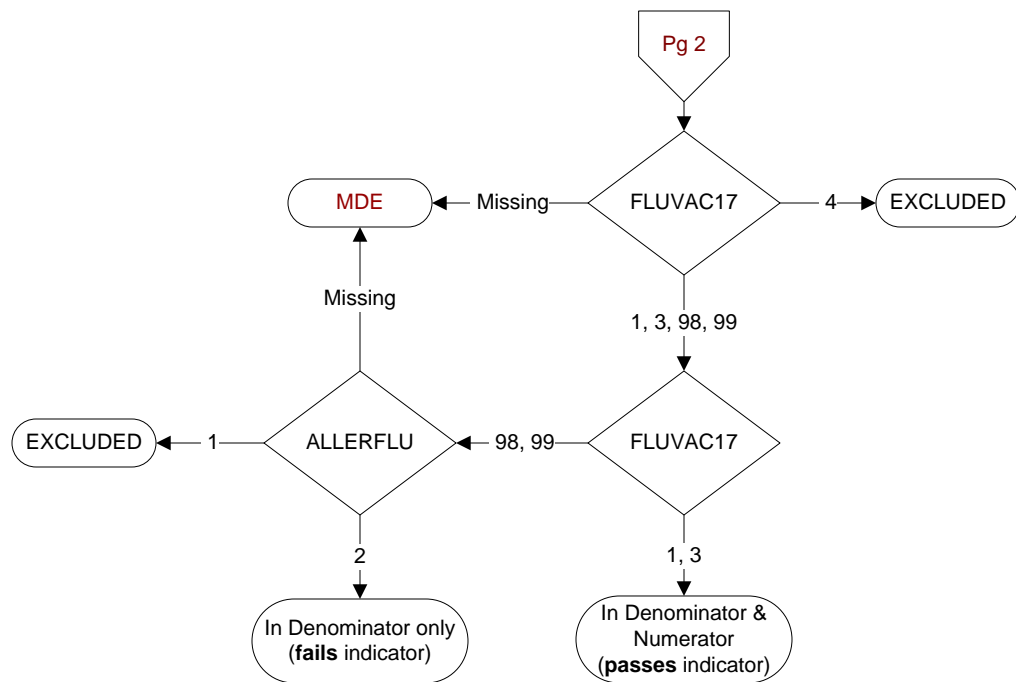
**FLUVAC17**

During the period 7/01/2017 to 3/31/2018, did the patient receive influenza vaccination?

- 1. received vaccination from VHA
- 3. received vaccination from private sector provider
- 4. patient's only visit during immunization period preceded availability of vaccine
- 98. patient refused vaccination
- 99. no documentation patient received vaccination

**ALLERFLU**

Does the patient have known allergy to eggs or other flu vaccine components, a history of Guillain-Barre Syndrome, a bone marrow transplant within the past 12 months?

- 1. Yes
- 2. No