

Document Links:

[CGPI Validation Module](#)

[CGPI PI Module](#)

[CGPI DM Module](#)

CATNUM

Sample category

16. AMI - Outpatient visit	54. Frail/Elderly
36. SCI Dx	60. DM Outpatient
48. Female, age 20-69	61. Inpatient SCI
50. Random Sample	68. Contract CBOC
51. Random Sample MH	

OTHCARE (Validation)

Is there evidence in the medical record that within the past two years, the patient refused VHA Primary Care and is receiving **ONLY** his/her primary care in a non-VHA setting?

1. yes
2. no

REVSTAT

REVIEW STATUS (not abstracted)

0. Abstraction has not begun
1. Abstraction in progress
2. Abstraction completed w/o errors
3. TVG failure (exclusion)
4. Record contains missing required answers (error record)
5. Administrative exclusion from all measures

DOCHOSPCE (PI module)

Is one of the following documented in the medical record?

-- The patient is enrolled in a VHA or community-based Hospice program
-- The patient has a diagnosis of cancer of the liver, pancreas, or esophagus
-- On the problem list it is documented the patient's life expectancy is less than 6 months?

1. Yes
2. No

DMFLAG (received on Pull List)

Flag indicating that the patient has a diagnosis of Diabetes Mellitus

0. Patient does not have diagnosis of DM
1. Patient has diagnosis of DM

AGE (Calculated field)

NEXUSDT - BIRTHDT (clinic visit date - date of birth)
or
If CATNUM = 61 and no NEXUS visit then ADMDT - BIRTHDT

**MDE = Missing or
Invalid Data Exclusion
(data error)**

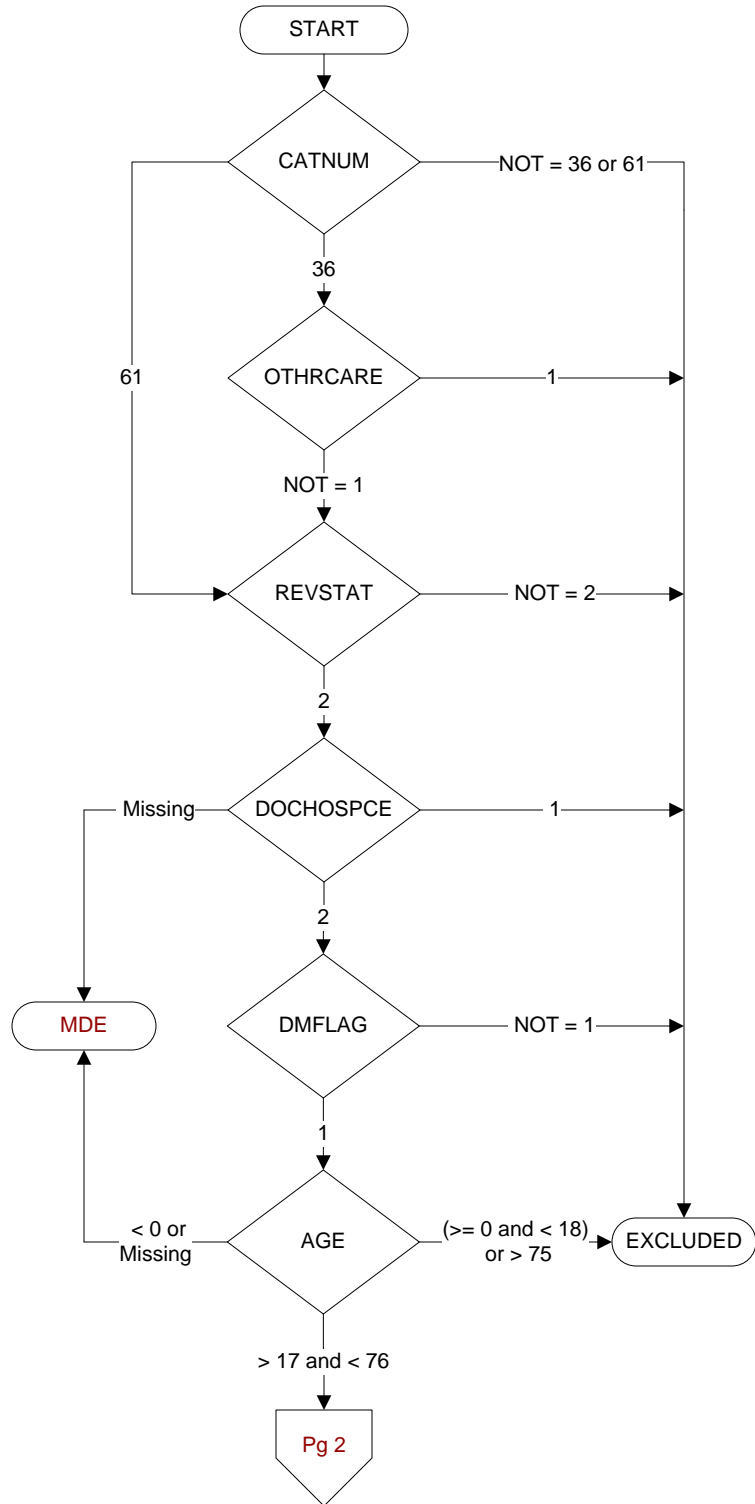

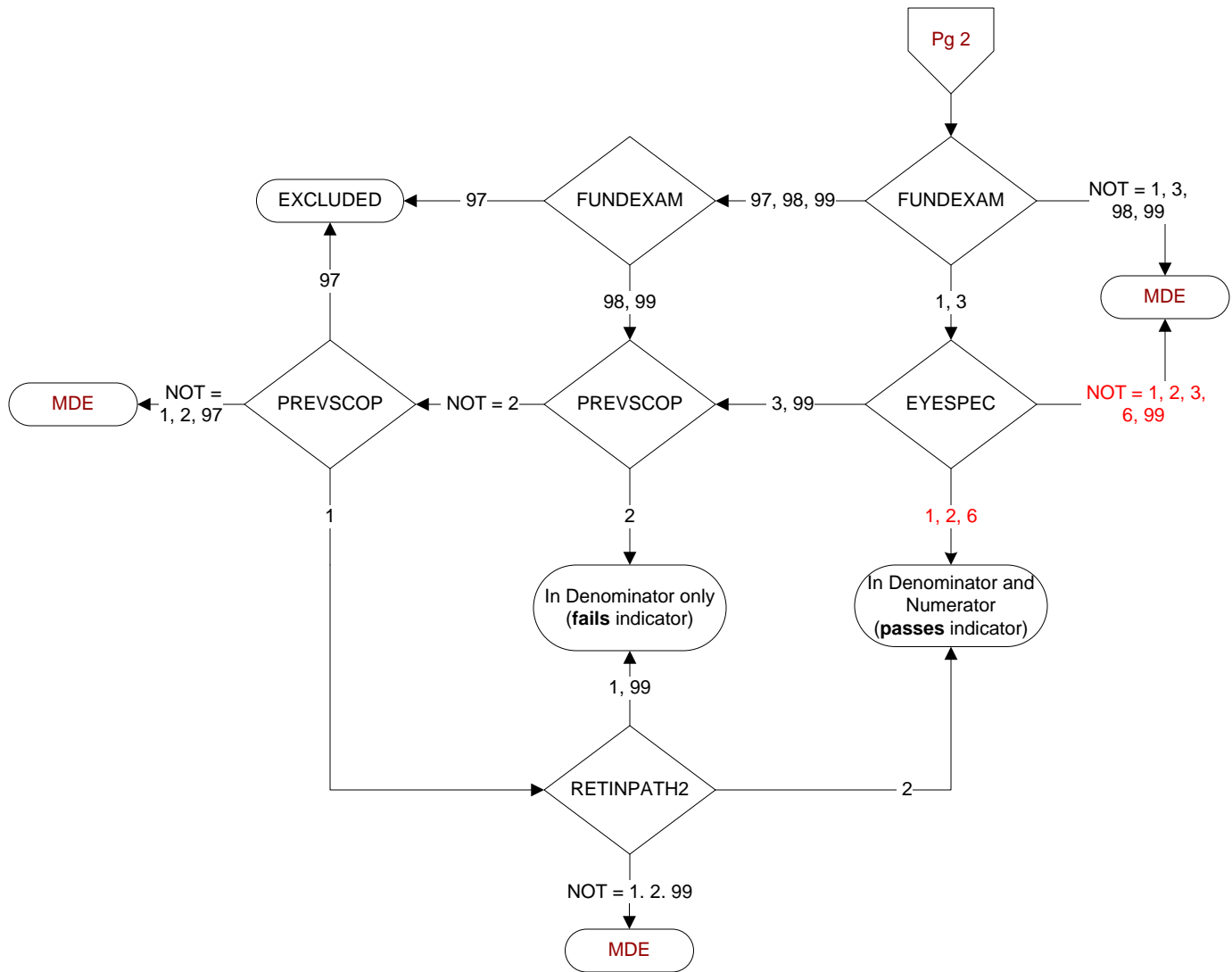
**FUNDEXAM** (DM Module)

Within the past year, does the record document a fundoscopic examination of the retina?

- 1. exam performed by VHA
- 3. exam performed by a private sector provider
- 97. explicit statement by ophthalmologist or optometrist that retinal imaging no longer necessary for this blind patient
- 98. Patient refused fundoscopic examination of retina
- 99. no documentation fundoscopic exam was performed

PREVSCOP (DM Module)

Within the year previous to the past year, did the patient have a fundoscopic exam of the retina performed by an ophthalmologist, an optometrist, or by retinal digital imaging sent to an ophthalmologist or optometrist for reading

- 1. yes
- 2. no
- 97. explicit statement by ophthalmologist or optometrist that retinal imaging no longer necessary for this blind patient

EYESPEC (DM Module)

How was the fundoscopic/retinal exam performed?

- 1. by an ophthalmologist
- 2. by an optometrist
- 3. by a primary care practitioner
- 6. a digital image/retinal photo (dilated or non-dilated) was sent to be read by an ophthalmologist or optometrist
- 95. not applicable
- 99. unable to determine from documentation in the medical record

RETINPATH2 (DM Module)

Did the report from the retinal eye exam within the year previous to the past year indicate a finding of retinopathy?

- 1. Yes
- 2. No
- 95. Not applicable
- 99. No report available