

Document Links:[CGPI Validation Module](#)[CGPI PI Module](#)**CATNUM**

Sample category

16. AMI - Outpatient visit

36. SCI Dx

48. Female, age 20-69

50. Random Sample

51. Random Sample MH

54. Frail/Elderly

60. DM Outpatient

61. Inpatient SC

68. Contract CBOC

FEFLAG (rcvd on pull list)

FE case flagged for CGPI review / scoring?

0. No

1. Yes

OTHCARE (Validation)

Is there evidence in the medical record that within the past two years, the patient refused VHA Primary Care and is receiving ONLY his/her primary care in a non-VHA setting?

1. yes

2. no

REVSTAT

REVIEW STATUS (not abstracted)

0. Abstraction has not begun

1. Abstraction in progress

2. Abstraction completed w/o errors

3. TVG failure (exclusion)

4. Record contains missing required answers

5. Administrative exclusion from all measures

INLTCSET (PI module)

During the past year, is there documentation in the medical record the patient is living long-term in a VHA or community-based institutional setting?

1. Yes

2. No

95. Not applicable

DOCHOSPCE (PI module)

Is one of the following documented in the medical record?

- The patient is enrolled in a VHA or community-based Hospice program
- The patient has a diagnosis of cancer of the liver, pancreas, or esophagus
- On the problem list it is documented the patient's life expectancy is less than 6 months?

1. Yes

2. No

SEX (rcvd on pull list)

Patient's gender

1. male

2. female

3. unknown

AGE (Calculated field)

NEXUSDT - BIRTHDT

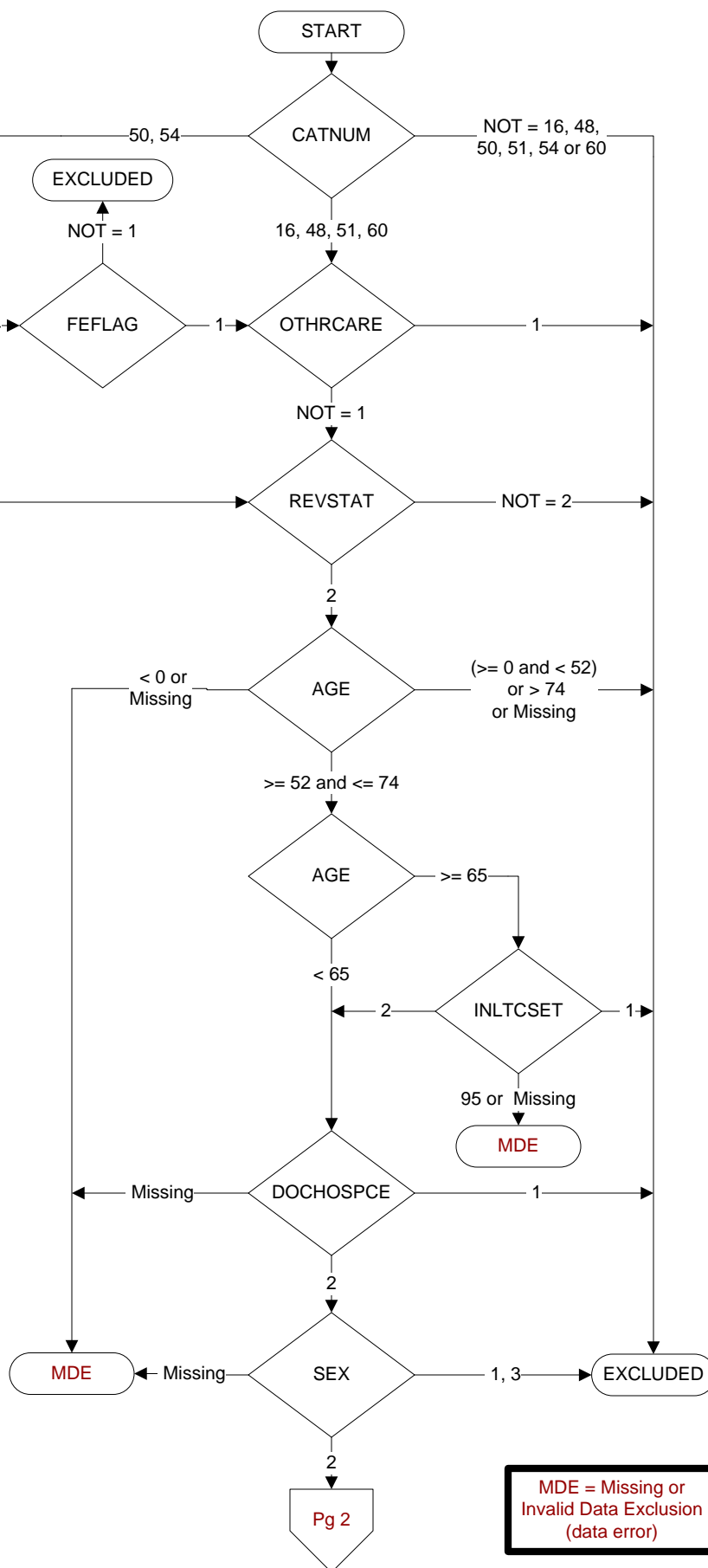

MDE = Missing or Invalid Data Exclusion (data error)

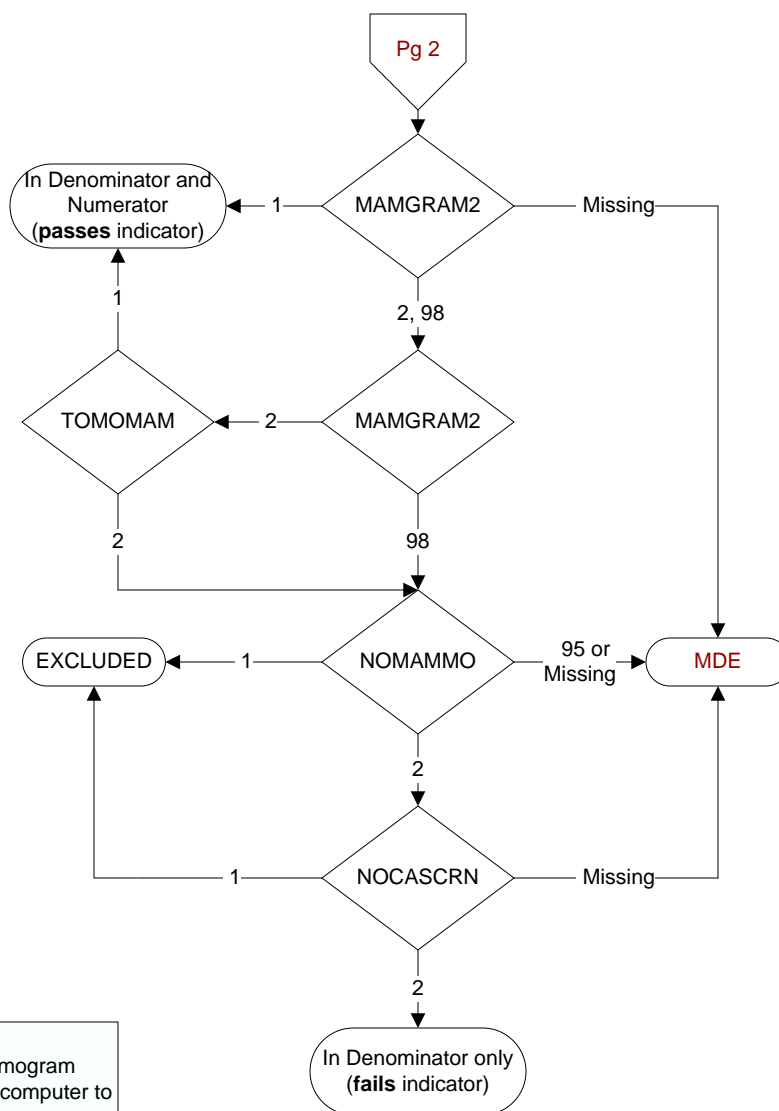
**MAMGRAM2** (PI Module)

Does the medical record contain the report of a mammogram performed for this patient during the timeframe from (computer to display stdybeg – 27 months to stdyend)?

1. Yes
2. No
98. Patient refused to have mammogram performed

TOMOMAM (PI Module)

Does the medical record contain the report of a 3D mammogram (tomosynthesis mammogram) performed for this patient during the timeframe from (computer to display stdybeg – 27 months to stdyend)?

1. Yes
2. No

NOMAMMO (PI Module)

Does the record document the patient had a bilateral mastectomy or gender alteration in the past?

1. Yes
2. No
95. Not applicable

NOCASCRN (PI)

During the past five years, did the patient's primary care physician/APN/PA document that he/she does not believe that this patient will experience a net-benefit from cancer screening, because of one or both of the following:

- Patient's life expectancy is < 5 years because of diagnoses or clinical factors (as specified in the progress note)
- Patient could not tolerate the further work-up or treatment (if the screen was positive) because of co-morbidities (as specified in the progress note)

1. Yes
2. No