

**Doncument Links:**[HBPC Instrument](#)**CATNUM**

Sample cohort  
HBPC – Home Based Primary Care

**REVSTAT**

REVIEW STATUS (not abstracted)

0. Abstraction has not begun
1. Abstraction in progress
2. Abstraction completed w/o errors
3. TVG failure (exclusion)
4. Record contains missing required answers
5. Administrative Exclusion

**MEDRECDT (HBPC)**

Enter the date of the most recent HBPC face to face or telephone encounter when medication reconciliation was performed by a physician/APN/PA, pharmacist, RN, or LPN during the past 90 days

**MDE = Missing or  
Invalid Data Exclusion  
(data error)**

**NEWMEDRX (HBPC)**

During the HBPC encounter on (computer to display medrecdt) when medication reconciliation was performed, was a new medication prescribed, added or identified during the medication reconciliation process?

1. Yes
2. No

**MEDEDCON1-4 (HBPC)**

During the time frame (if orderdt <= 10 days prior or = medrecdt, computer to display medrecdt – 10 days to medrecdt + 10 days; if orderdt > 10 days prior to medrecdt, computer to display orderdt – 10 days to orderdt + 10 days), did a physician/APN/PA, pharmacist, RN, LPN, or \*Registered Dietitian (RD) provide education on the new medication(s) prescribed/added to the patient/caregiver to include

**MEDEDCON1.** Medication name, type and reason for use

1. Yes
2. No

**MEDEDCON2.** How to administer the medication (include process, time, frequency, route, and dose)

1. Yes
2. No

**MEDEDCON3.** Anticipated actions and potential side effects

1. Yes
2. No

**MEDEDCON4.** How to monitor effects of the medication

1. Yes
2. No

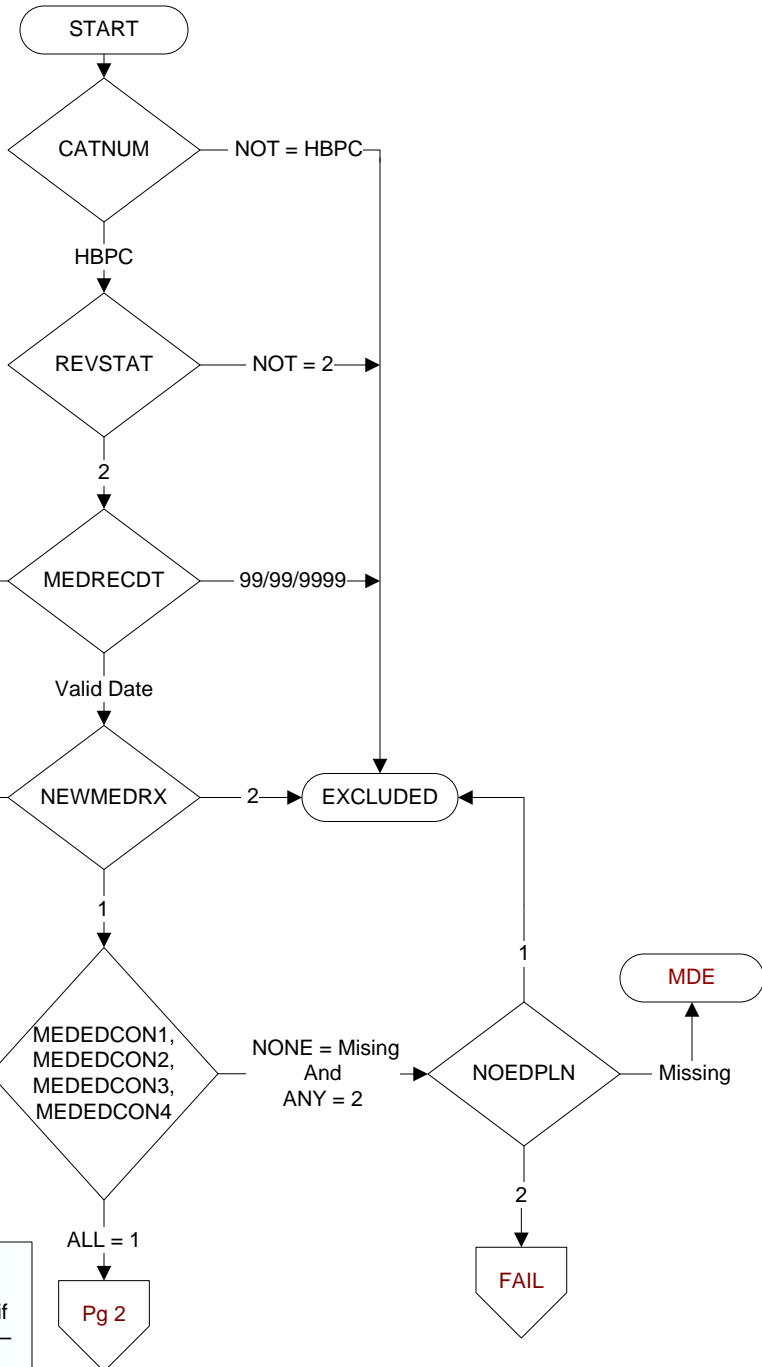
**NOEDPLN (HBPC)**

During the time frame (computer to display medrecdt – 10 days to medrecdt + 10 days), did the physician/APN/PA, pharmacist, RN, or LPN document a plan to address medication education that was not provided to the patient/caregiver?

1. Yes
2. No

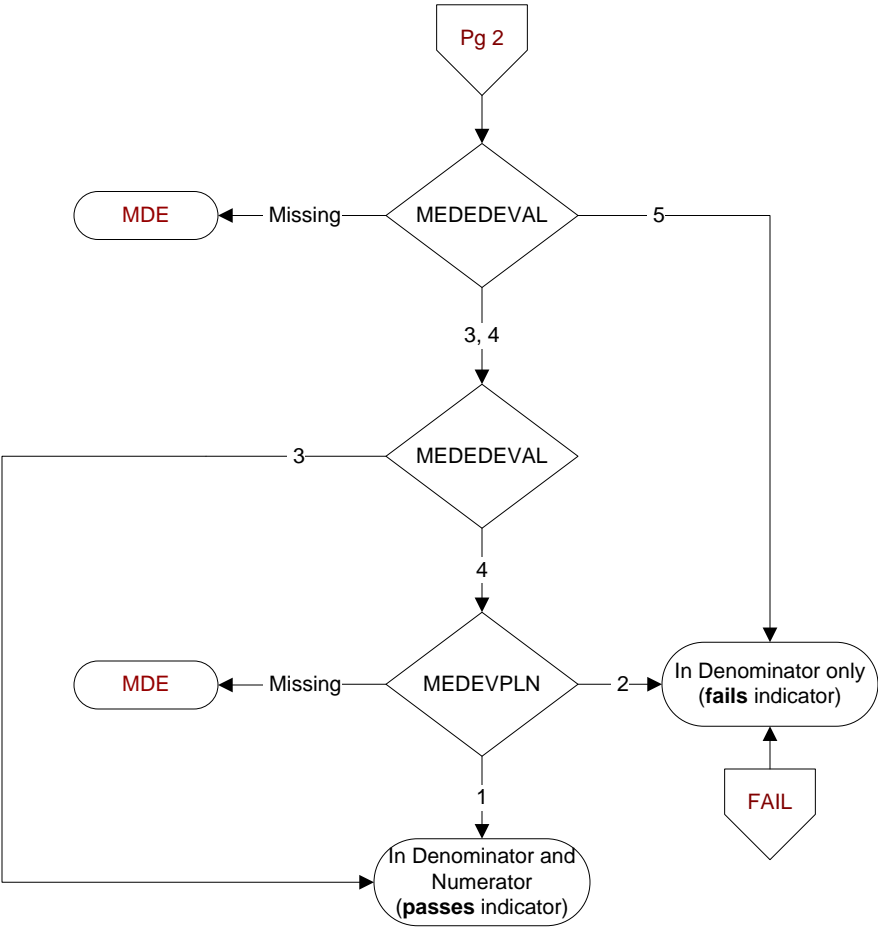

**MEDEDEVAL (HBPC)**  
Did the physician/APN/PA, pharmacist, RN, or LPN document an evaluation of the patient/caregiver's understanding of the medication education?

- 3. Yes, documented evaluation indicated patient/caregiver understanding of medication education provided
- 4. Yes, documented evaluation indicated patient/caregiver did **NOT** understand medication education provided
- 5. No, physician/APN/PA, pharmacist, or RN did not document an evaluation of patient/caregiver's understanding of the medication education

**MEDEVPLN (HBPC)**  
Did the physician/APN/PA, pharmacist, RN, or LPN document a plan to address the patient/caregiver's lack of understanding of the medication education?

- 1. Yes
- 2. No