

Document Links:[CGPI Validation Module](#)[CGPI PI Module](#)[CGPI CVD Module](#)**CATNUM**

Sample category
 16. AMI - Outpatient visit
 36. SCI Dx
 48. Female, age 20-69
 50. Random Sample
 51. Random Sample MH
 54. Frail/Elderly
 60. DM Outpatient
 61. Inpatient SC
 68. Contract CBOC

OTHCARE (Validation)

Is there evidence in the medical record that within the past two years, the patient refused VHA Primary Care and is receiving ONLY his/her primary care in a non-VHA setting?
 1. yes
 2. no

REVSTAT

REVIEW STATUS (not abstracted)
 0. Abstraction has not begun
 1. Abstraction in progress
 2. Abstraction completed w/o errors
 3. TVG failure (exclusion)
 4. Record contains missing required answers
 5. Administrative exclusion from all measures

DOCHOSPCE (PI module)

Is one of the following documented in the medical record?
 -- The patient is enrolled in a VHA or community-based Hospice program
 -- The patient has a diagnosis of cancer of the liver, pancreas, or esophagus
 -- On the problem list it is documented the patient's life expectancy is less than 6 months?
 1. Yes
 2. No

SELCHF (Validation)

Did the patient have one or more of the following active diagnoses?
 7 = CHF (May also be noted as "systolic dysfunction")
 -1 = Yes
 0 = No

LVFDOC2 (CVD module)

Is there documentation in the medical record of the patient's left ventricular systolic function (LVSF) /ejection fraction (EF)?
 1. Yes
 2. No

LVEFIND (CVD module)

Is the most recent left ventricular systolic function documented either as an ejection fraction (EF) less than 40% or narrative description consistent with moderate or severe systolic dysfunction (LVSD)?
 1. Yes
 2. No

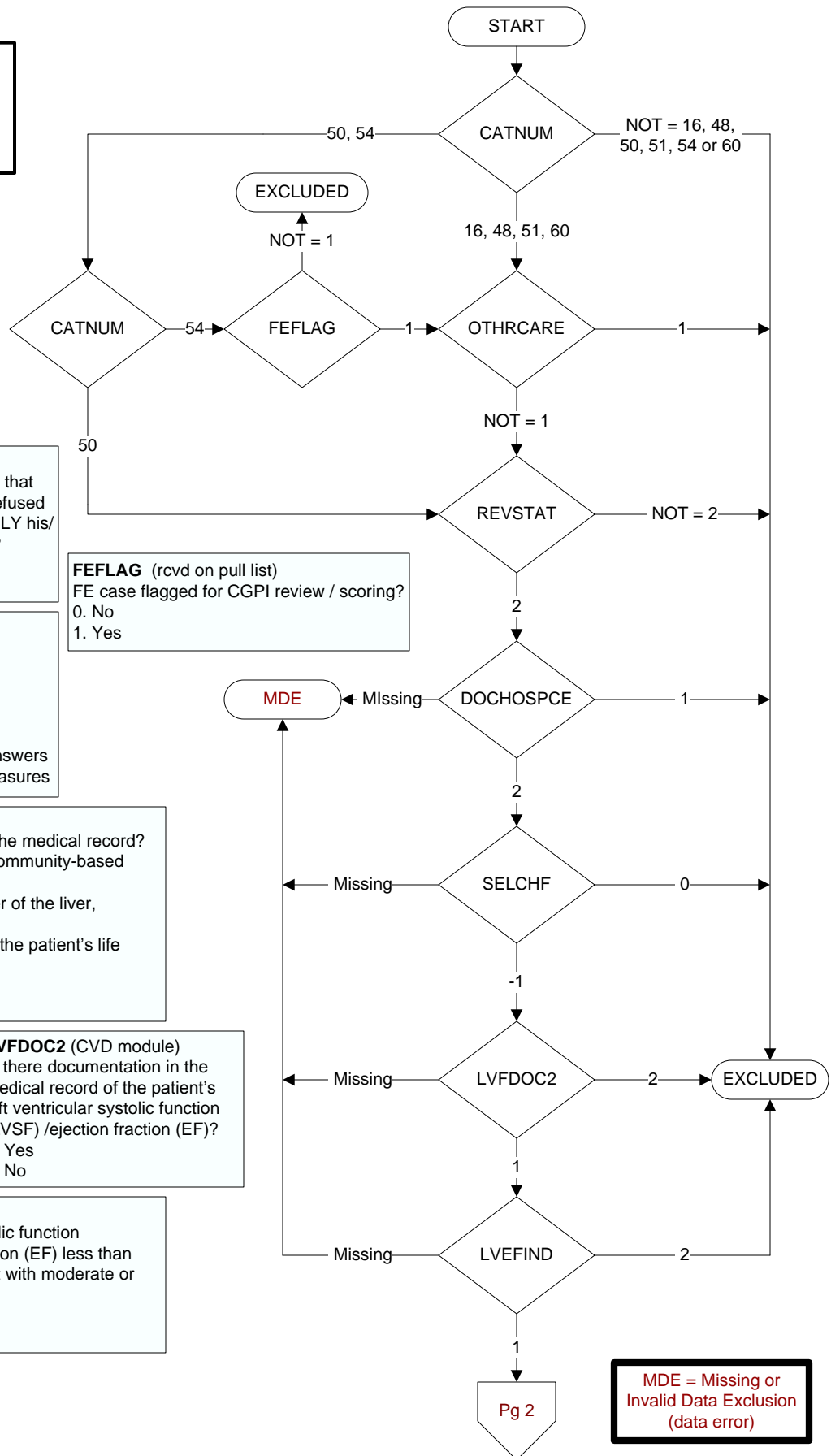

MDE = Missing or Invalid Data Exclusion (data error)

ACERX (Shared)

At the most recent outpatient visit, was an angiotensin converting enzyme inhibitor (ACE inhibitor) included in the patient's current medications?

1. yes
2. no

ACEINOT (Shared)

Does the record document any of the following reasons for not prescribing an ACEI?

1. ACEI allergy
5. Moderate or severe aortic stenosis
95. Not applicable
97. Other reasons documented by a physician/APN/PA or pharmacist for not prescribing an ACEI
98. Patient refusal of ACE inhibitors documented by physician/APN/PA or pharmacist
99. No documented reason

ARBRX (Shared)

At the most recent outpatient visit, was an angiotensin II receptor antagonist (ARB or AIIRA) included in the patient's current medications?

Examples of ARB medications include, but are not limited to:

- candesartan
- eprosartan
- irbesartan
- losartan
- valsartan
- combinations of ARB with hydrochlorothiazide

1. Yes
2. No
95. Not applicable

CONTRARB (Shared)

Does the record document any of the following reasons for not prescribing an ARB?

1. ARB (AIIRA) allergy or sensitivity
2. Moderate or severe aortic stenosis
95. Not applicable
97. Other reasons documented by a physician, APN, PA, or pharmacist for not prescribing an ARB
98. Patient refusal of ARBs documented by physician/APN/PA or pharmacist
99. No documented reason

