

**Document Links:**[CGPI PI Module](#)**CATNUM**

Sample category

16. AMI - Outpatient visit  
 36. SCI Dx  
 48. Female, age 20-69  
 50. Random Sample  
 51. Random Sample MH  
 54. Frail/Elderly  
 60. DM Outpatient  
 61. Inpatient SC  
 68. Contract CBOC

**FEFLAG** (rcvd on pull list)

FE case flagged for CGPI review / scoring?

0. No  
 1. Yes

**REVSTAT**

REVIEW STATUS (not abstracted)

0. Abstraction has not begun  
 1. Abstraction in progress  
 2. Abstraction completed w/o errors  
 3. TVG failure (exclusion)  
 4. Record contains missing required answers  
 5. Administrative exclusion from all measures

**DOCHOSPCE** (PI module)Is one of the following documented in the medical record?

-- The patient is enrolled in a VHA or community-based Hospice program  
 -- The patient has a diagnosis of cancer of the liver, pancreas, or esophagus  
 -- On the problem list it is documented the patient's life expectancy is less than 6 months?  
 1. Yes  
 2. No

**NOTOBUSE** (PI module)

Is there evidence in the record the patient is a lifetime non-user of tobacco, or has not used tobacco for the past 7 years?

1. Yes  
 2. No

**TOBSCRDT** (PI module)

Enter the most recent date within the past year that the patient was screened for tobacco use.

**TOBNOW** (PI Module)At the most recent screening, did the patient report he/she is a current tobacco user?

1. Reported he/she is a current tobacco user  
 2. Reported he/she is not a current tobacco user  
 95. Not applicable

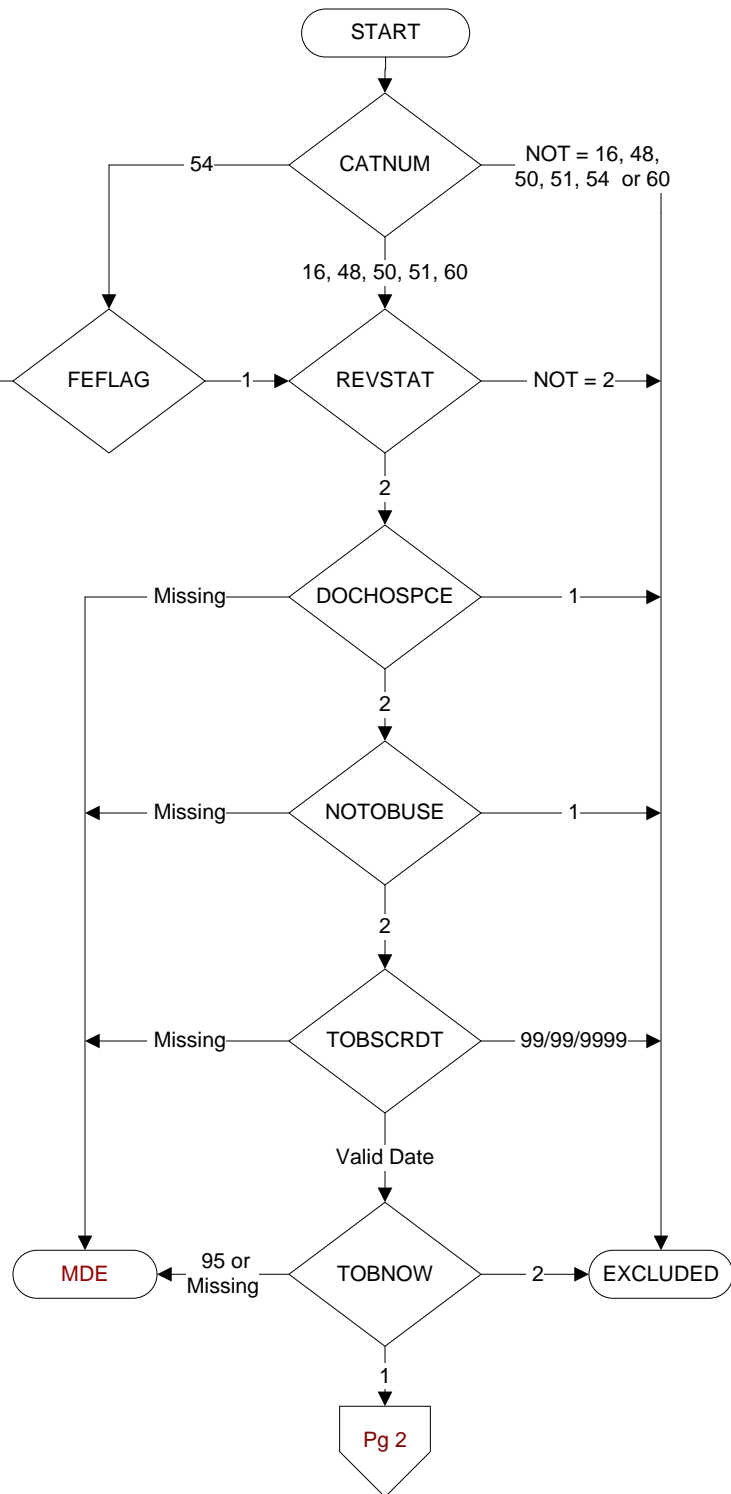

**MDE = Missing or  
 Invalid Data Exclusion  
 (data error)**

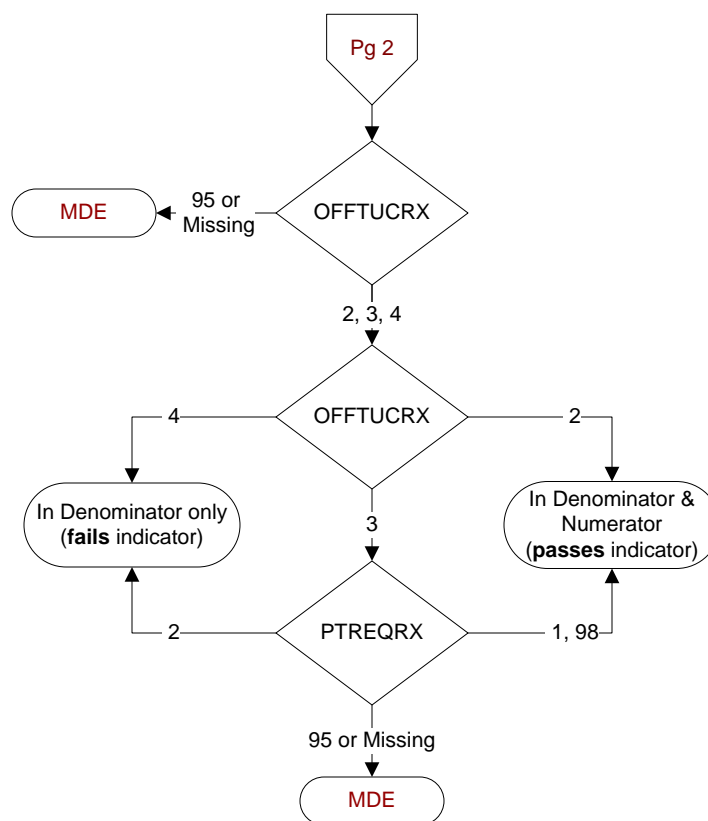
**OFFTUCRX** (PI Module)

Within the past year, was the patient offered medication to assist in tobacco use cessation by a provider?

- 2. Yes, medication offered by a prescribing provider
- 3. Yes, medication offered by non-prescribing provider
- 4. No offer of medication documented
- 95. Not applicable

**PTREQRX** (PI Module)

Did the non-prescribing provider who offered tobacco cessation medication document that the patient requested tobacco cessation medication?

- 1. Yes
- 2. No
- 95. Not applicable
- 98. Patient refused tobacco cessation medication