

Document Links:[CGPI Validation Module](#)[CGPI PI Module](#)**CATNUM**

Sample category
 16. AMI - Outpatient visit
 36. SCI Dx
 48. Female, age 20-69
 50. Random Sample
 51. Random Sample MH
 54. Frail/Elderly
 60. DM Outpatient
 61. Inpatient SC
 68. Contract CBOC

FEFLAG (rcvd on pull list)

FE case flagged for CGPI review / scoring?
 0. No
 1. Yes

OTHCARE (Validation)

Is there evidence in the medical record that within the past two years, the patient refused VHA Primary Care and is receiving ONLY his/her primary care in a non-VHA setting?
 1. yes
 2. no

REVSTAT

REVIEW STATUS (not abstracted)
 0. Abstraction has not begun
 1. Abstraction in progress
 2. Abstraction completed w/o errors
 3. TVG failure (exclusion)
 4. Record contains missing required answers
 5. Administrative exclusion from all measures

PNUEXC

Is one of the following documented in the medical record?
 -- Received chemotherapy during the past year
 -- Bone marrow transplant during the past year
 -- Prior anaphylactic reaction to components included in the pneumococcal vaccine
 1. Yes
 2. No

DOCHOSPCE (PI module)

Is one of the following documented in the medical record?
 -- The patient is enrolled in a VHA or community-based Hospice program
 -- The patient has a diagnosis of cancer of the liver, pancreas, or esophagus
 -- On the problem list it is documented the patient's life expectancy is less than 6 months?
 1. Yes
 2. No

AGE17

Calculated field (01/01/17 - BIRTHDT).

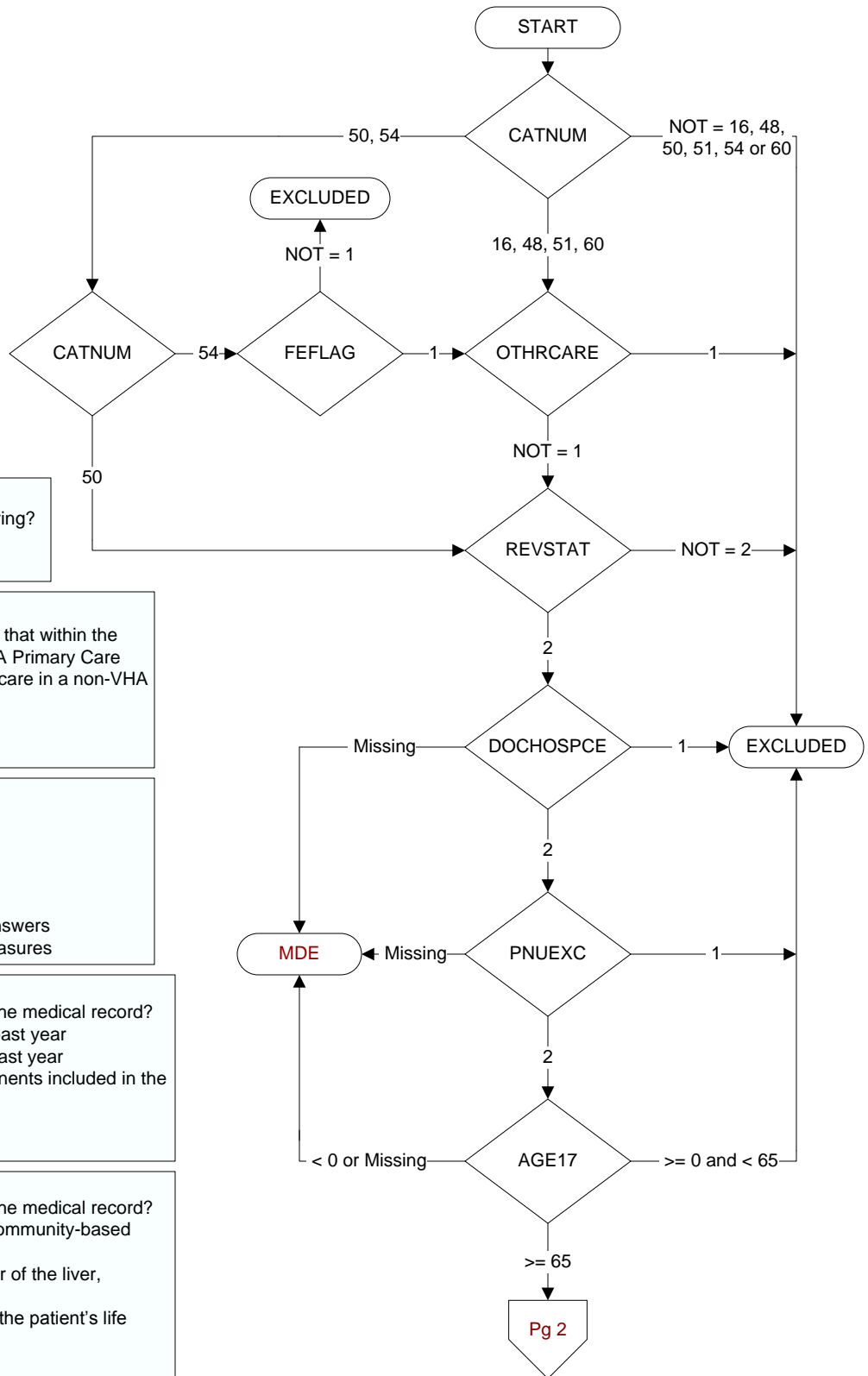

**MDE = Missing or
Invalid Data Exclusion
(data error)**

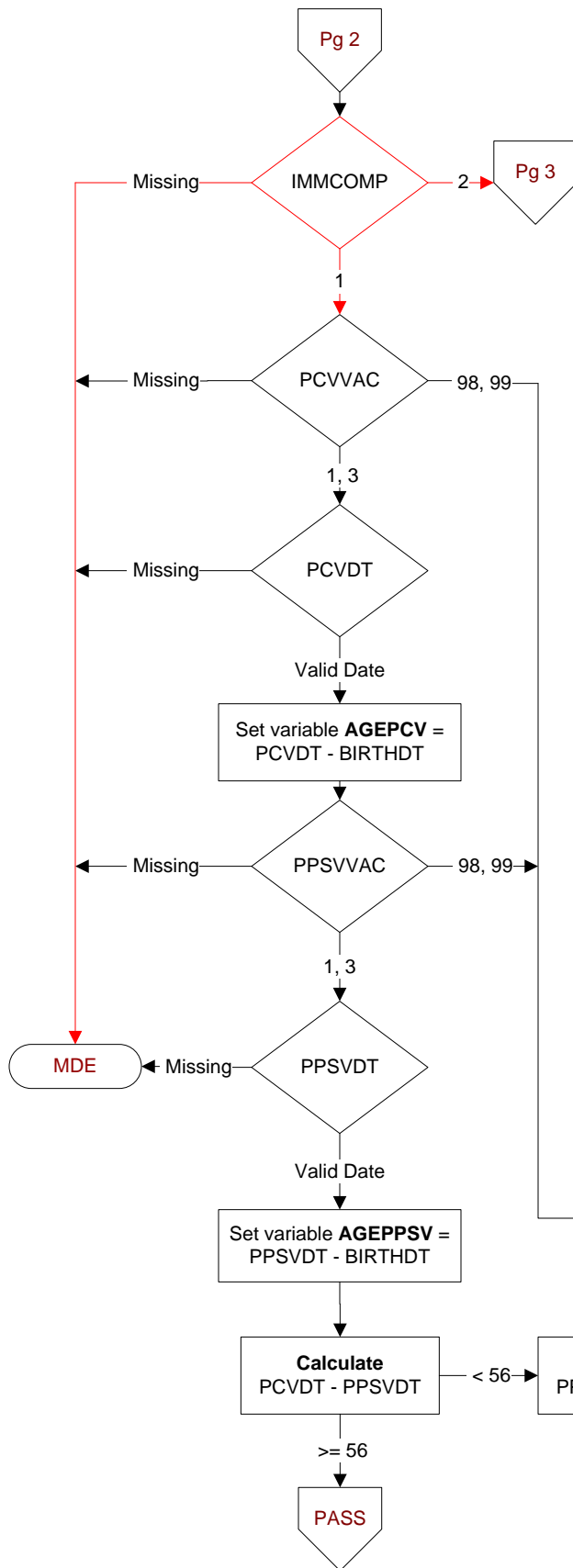
**PCVVAC (PI Module)**

At any time, not later than the study end date, did the veteran receive the **PCV13** pneumococcal vaccination, either as an inpatient or outpatient?

- received **PCV13** pneumococcal vaccination from VHA
- received **PCV13** pneumococcal vaccination from private sector provider
- patient refused **PCV13** pneumococcal vaccination
- no documentation patient received **PCV13** pneumococcal vaccination

PPSVAC (PI Module)

At any time, not later than the study end date, did the veteran receive the **PPSV23** (or pneumococcal) vaccination, either as an inpatient or outpatient?

- received **PPSV23** (or pneumococcal) vaccination from VHA
- received **PPSV23** (or pneumococcal) vaccination from private sector provider
- patient refused **PPSV23** (or pneumococcal) vaccination
- no documentation patient received **PPSV23** (or pneumococcal) vaccination

PCVDT (PI Module)

Enter the date of the PCV13 pneumococcal vaccination.

PPSVDT (PI Module)

Enter the date of the **PPSV23** (or pneumococcal) vaccination.

IMMCOMP (PI Module)

Is there documentation of any of the following immunocompromising conditions in the medical record?

- Disorder of the immune system
- Functional or aplastic anemia
- Cerebrospinal fluid leak
- Cochlear implant

- Yes
- No

