

Document Links:[CGPI Validation Module](#)[CGPI PI Module](#)[CGPI Shared Module](#)**CATNUM**

Sample category
 16. AMI - Outpatient visit
 36. SCI Dx
 48. Female, age 20-69
 50. Random Sample
 51. Random Sample MH
 54. Frail/Elderly
 60. DM Outpatient
 61. Inpatient SC
 68. Contract CBOC

OTHCARE (Validation)

Is there evidence in the medical record that within the past two years, the patient refused VHA Primary Care and is receiving ONLY his/her primary care in a non-VHA setting?

1. yes
2. no

REVSTAT

REVIEW STATUS (not abstracted)

0. Abstraction has not begun
1. Abstraction in progress
2. Abstraction completed w/o errors
3. TVG failure (exclusion)
4. Record contains missing required answers
5. Administrative exclusion from all measures

DMFLAG (rcvd on Pull List)

Pt flagged w diagnosis of Diabetes Mellitus?

0. No
1. Yes

FEFLAG (rcvd on pull list)

FE case flagged for CGPI review / scoring?

0. No
1. Yes

DOCHOSPCE (PI module)

Is one of the following documented in the medical record?

- The patient is enrolled in a VHA or community-based Hospice program
- The patient has a diagnosis of cancer of the liver, pancreas, or esophagus
- On the problem list it is documented the patient's life expectancy is less than 6 months?

1. Yes
2. No

AGE (Calculated field)

NEXUSDT - BIRTHDT (clinic visit date - date of birth)

**MDE = Missing or
Invalid Data Exclusion
(data error)**

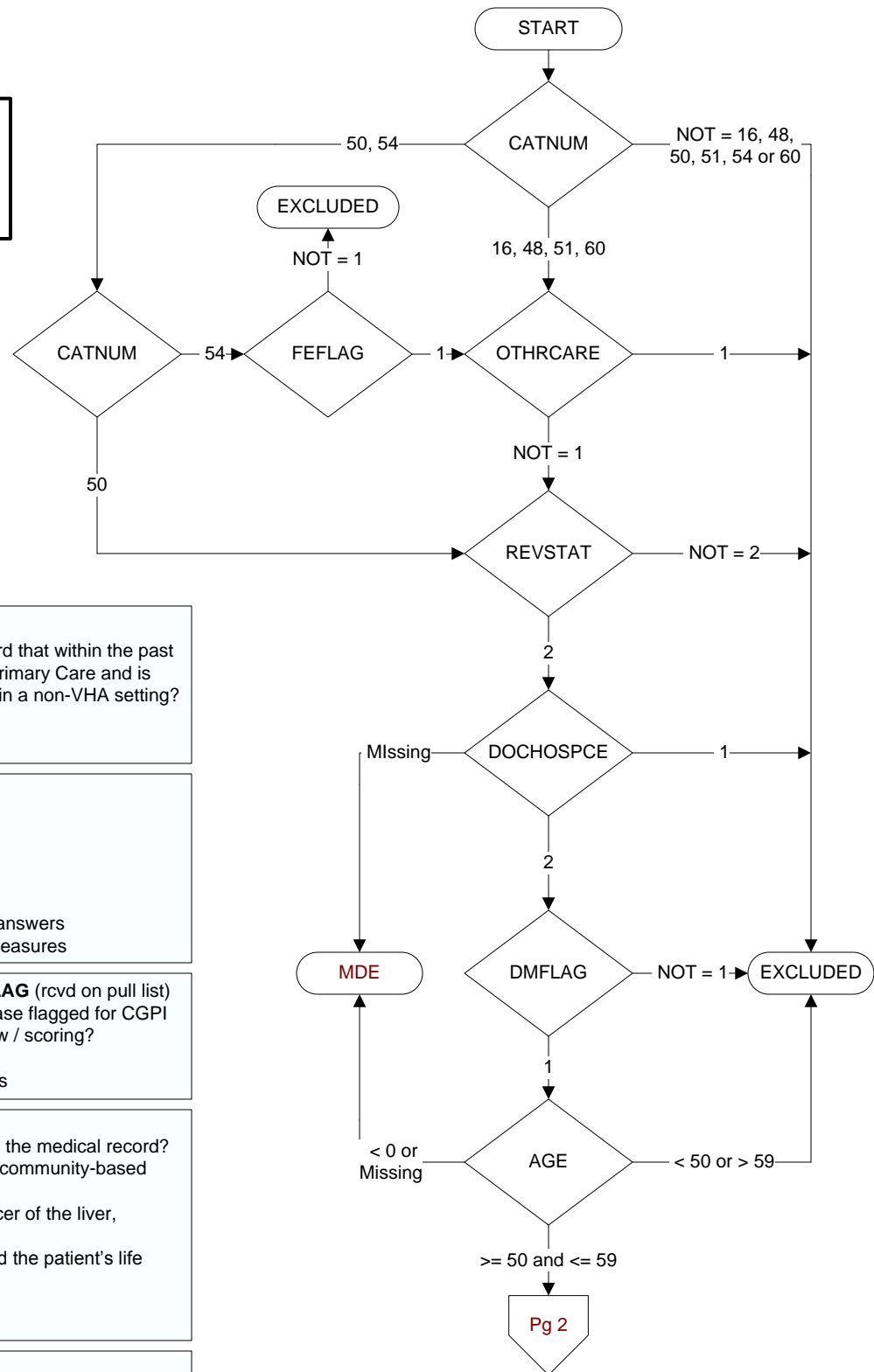

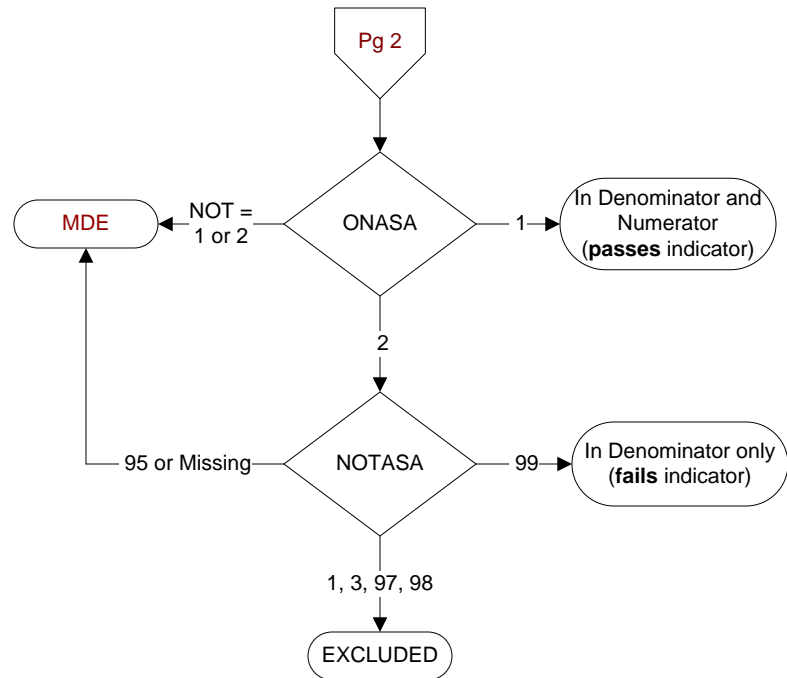

ONASA (Shared Module)

At the most recent outpatient visit, was aspirin included in the patient's current medications?

1. yes
2. no

NOTASA (Shared Module)

Does the record document any of the following reasons for not prescribing aspirin?

1. Aspirin allergy
3. Taking warfarin/Coumadin
95. Not applicable
97. Other reason documented by a physician/APN/ PA or pharmacist
98. Patient refusal of aspirin documented by physician/APN/PA or pharmacist
99. No documented reason