

Document Links:[CGPI Validation Module](#)[CGPI PI Module](#)[CGPI DM Module](#)**CATNUM**

Sample category

- 16. AMI - Outpatient visit
- 36. SCI Dx
- 48. Female, age 20-69
- 50. Random Sample
- 51. Random Sample MH
- 54. Frail/Elderly
- 60. DM Outpatient
- 61. Inpatient SC
- 68. Contract CBOC

OTHCARE (Validation)

Is there evidence in the medical record that within the past two years, the patient refused VHA Primary Care and is receiving ONLY his/her primary care in a non-VHA setting?

- 1. yes
- 2. no

FEFLAG (rcvd on pull list)

FE case flagged for CGPI review

- 0. No
- 1. Yes

REVSTAT

REVIEW STATUS (not abstracted)

- 0. Abstraction has not begun
- 1. Abstraction in progress
- 2. Abstraction completed w/o errors
- 3. TVG failure (exclusion)
- 4. Record contains missing required answers (error record)
- 5. Administrative exclusion from all measures

DOCHOSPCE (PI module)Is one of the following documented in the medical record?

- The patient is enrolled in a VHA or community-based Hospice program
- The patient has a diagnosis of cancer of the liver, pancreas, or esophagus
- On the problem list it is documented the patient's life expectancy is less than 6 months?

- 1. Yes
- 2. No

DMFLAG (rcvd on Pull List)

Pt flagged w diagnosis of Diabetes Mellitus?

- 0. No
- 1. Yes

AMPUTEE (DM)

Does the patient have a lower extremity amputation?

- 1. Unilateral amputation
- 2. Bilateral amputation
- 99. No documentation of lower extremity amputation

FOOTPLSE (DM)

Within the past year, does the record document pulses were checked in patient's feet?

- 1. yes
- 2. no
- 95. not applicable
- 98. Patient refused foot exam

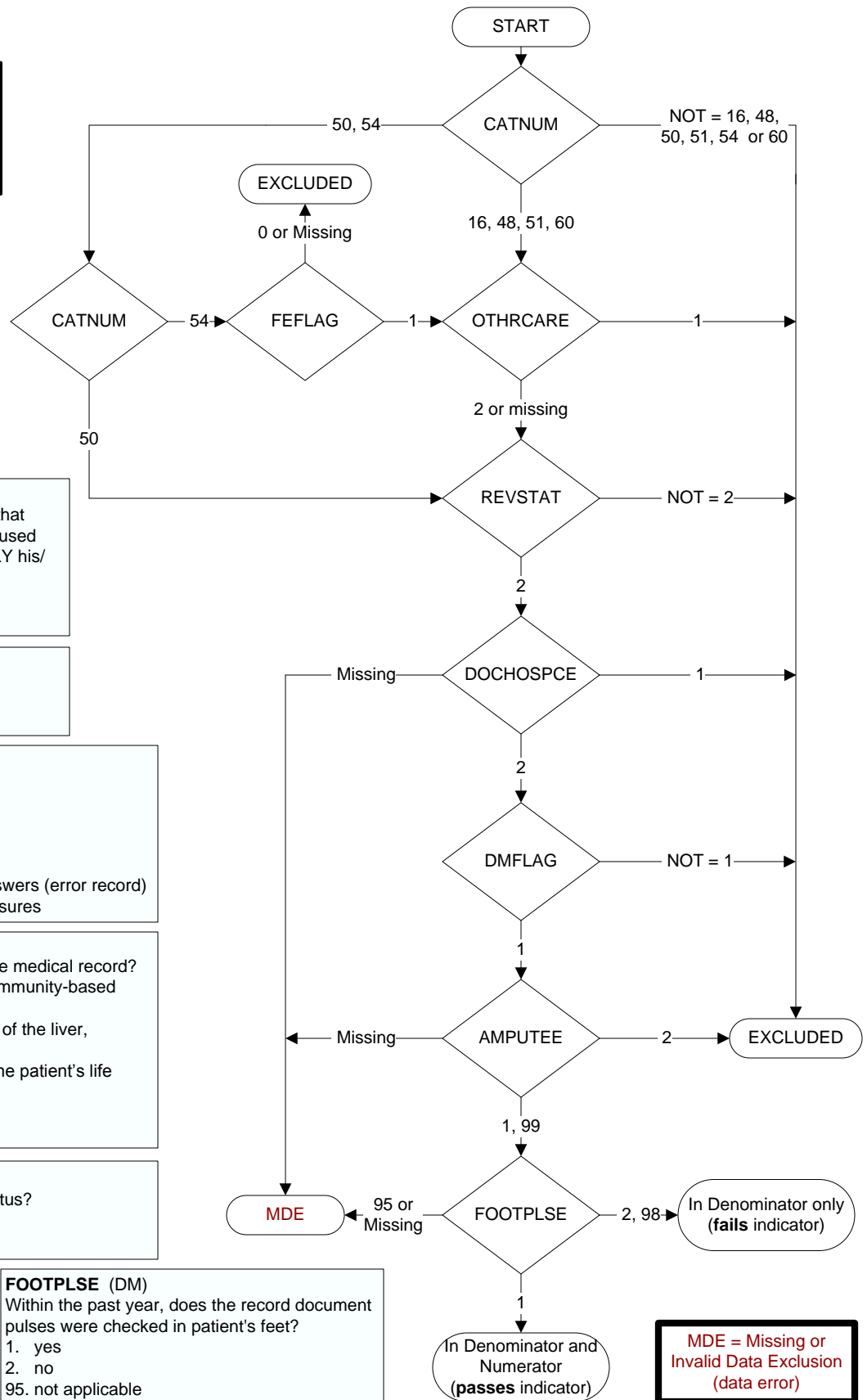

**MDE = Missing or
Invalid Data Exclusion
(data error)**