

Document Links:
[VTE Instrument](#)

CATNUM (rcvd on pull list)
Sample category number
66 – Principal VTE sub-population
67 – Secondary VTE sub-population

REVSTAT
REVIEW STATUS (not abstracted)
0. Abstraction has not begun
1. Abstraction in progress
2. Abstraction completed w/o errors
3. TVG failure (exclusion)
4. Record contains missing required answers
5. Administrative exclusion from all measures

AGE (calculated field)
VTEADMDT - BIRTHDT

VTEDCDT (VTE)
Discharge Date

VTEADMDT (VTE)
Date of admission to
acute inpatient care:

VTEPRIN (VTE)
Enter the ICD-10-CM
principal diagnosis code:

VTEOTHDX# (1-24) (VTE)
Enter the ICD-10-CM other diagnosis codes:

ARRVTEDX (VTE)
Is there documentation by the physician/APN/
PA that venous thromboembolism (VTE) was
diagnosed or suspected from arrival to the day
after admission?
1. Yes
2. No

NONE invalid and
NONE on table
7.03 or 7.04)

ANY on table 7.03 or 7.04

Valid code NOT
on table
7.03 or 7.04

Missing or Invalid

On table 7.03
or 7.04

COMFORT (VTE)

When is the earliest physician, APN, or PA
documentation of comfort measures only?
1. Day of arrival (day 0) or day after arrival
(day 1)
2. Two or more days after arrival (day 2 or
greater)
3. Comfort measures only documented
during hospital stay, but timing unclear
99. Comfort measures only was not
documented by the physician/APN/PA or
unable to determine

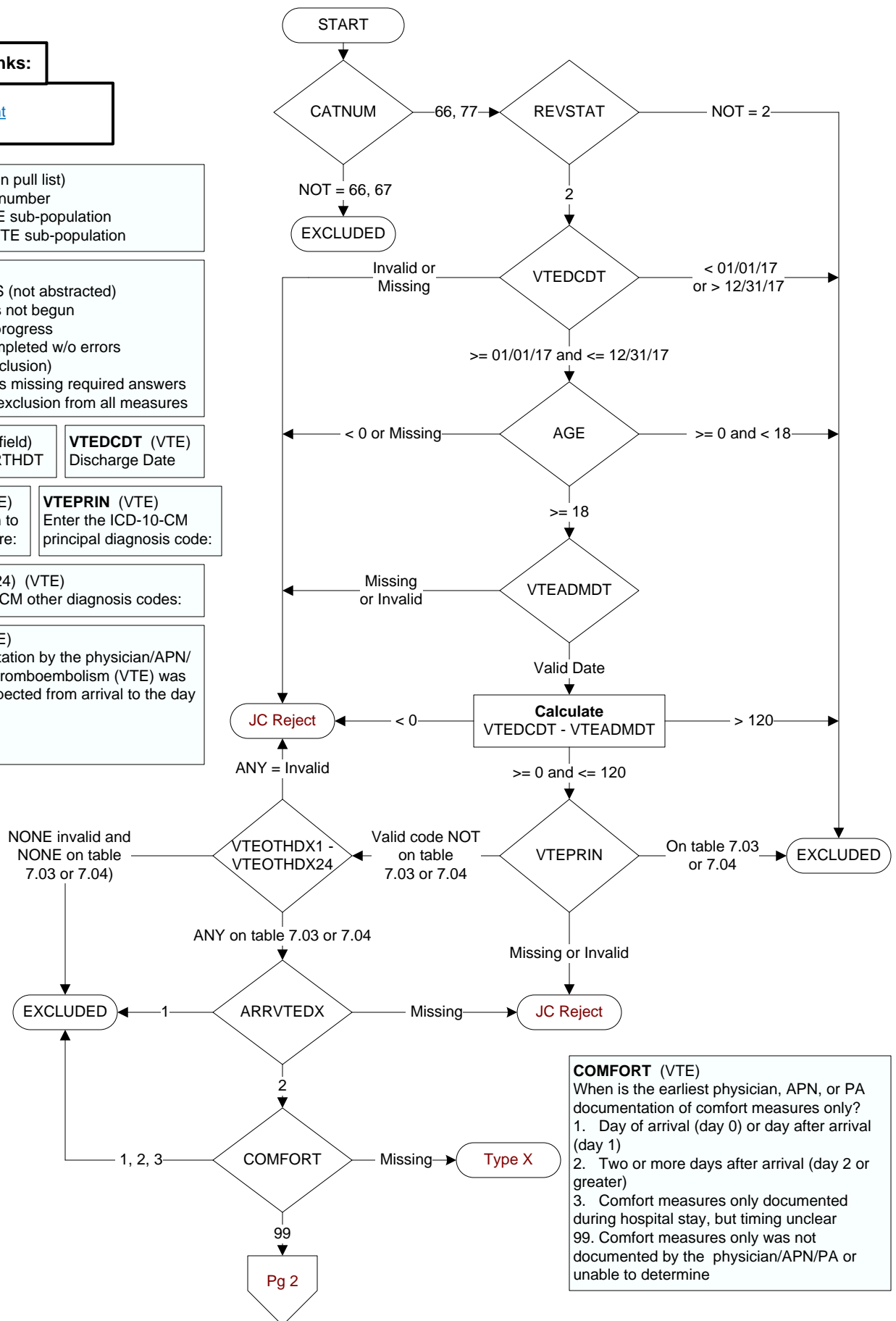

CLNTRIAL (VTE)

During this hospital stay, was the patient enrolled in a clinical trial in which patients with venous thromboembolism (VTE) were being studied?

1. Yes
2. No

VTETEST (VTE)

Is there documentation that a diagnostic test for VTE was performed within four days prior to arrival or anytime during the hospitalization?

VTE Diagnostic testing includes the following (ALL Inclusive):

- Compression Ultrasound/Vascular Ultrasound/Duplex ultrasound (DUS)/Venous Doppler of lower extremities
- Computed tomography (CT) Angiogram/Pulmonary Angiogram of Chest
- Computed tomography (CT) of thorax (chest), abdomen/pelvis, or lower extremity leg veins with IV contrast
- Magnetic resonance imaging (MRI or MRV) of the thorax(chest), abdomen/pelvis, or lower extremity leg veins
- Nuclear Medicine Pulmonary Scan/ventilation/perfusion (V/Q) lung scan
- Pulmonary arteriography/angiography/angiogram
- Venography/Venogram of pelvic, femoral or other lower extremity veins using IV contrast material

1. Yes
2. No

POSVTE (VTE)

Is there physician/APN/PA documentation that the VTE Diagnostic Test confirmed a diagnosis of VTE in one of the defined locations within four calendar days prior to arrival, or anytime during hospitalization?

VTE Confirmed in Defined Locations:

- Pulmonary Emboli (PE)
- Deep Vein Thrombosis (DVT) located in common femoral vein; Common Iliac; External iliac vein; Femoral/superficial femoral vein; inferior vena cava (IVC); Internal iliac, popliteal vein; Profunda/deep femoral vein.

1. Yes
2. No or unable to determine from medical record documentation

VTEPROADM (VTE)

Was mechanical and/or pharmacological VTE prophylaxis administered between the hospital admission date and the day before the VTE diagnostic test order date?

1. Yes
2. No

NOMECPRO (VTE)

Is there physician/APN/PA or pharmacist documentation why mechanical VTE prophylaxis was not administered on the days between arrival and the date the VTE diagnostic test was performed?

1. Yes
2. No
95. Not applicable

NORXPRO (VTE)

Is there physician/APN/PA or pharmacist documentation why pharmacological VTE prophylaxis was not administered on the days between arrival and the date the VTE diagnostic test was performed?

1. Yes
2. No
95. Not applicable

