

# Document Links:

[CGPI Validation Module](#)
[CGPI PI Module](#)

## CATNUM

Sample category  
16. AMI - Outpatient visit  
36. SCI Dx  
48. Female, age 20-69  
50. Random Sample  
51. Random Sample MH  
54. Frail/Elderly  
60. DM Outpatient  
61. Inpatient SC  
68. Contract CBOC

**FEFLAG** (rcvd on pull list)  
FE case flagged for CGPI review / scoring?  
0. No  
1. Yes

## OTHCARE (Validation)

Is there evidence in the medical record that within the past two years, the patient refused VHA Primary Care and is receiving ONLY his/her primary care in a non-VHA setting?  
1. yes  
2. no

## REVSTAT

REVIEW STATUS (not abstracted)  
0. Abstraction has not begun  
1. Abstraction in progress  
2. Abstraction completed w/o errors  
3. TVG failure (exclusion)  
4. Record contains missing required answers  
5. Administrative exclusion from all measures

## INLTCSET (PI module)

During the past year, is there documentation in the medical record the patient is living long-term in a VHA or community-based institutional setting?  
1. Yes  
2. No  
95. Not applicable

## DOCHOSPCE (PI module)

Is one of the following documented in the medical record:  
- the patient is enrolled in a VHA or community-based Hospice program  
- the patient has a diagnosis of cancer of the liver, pancreas, or esophagus  
- on the problem list it is documented the patient's life expectancy is less than 6 months?

**SEX** (rcvd on pull list)  
Patient's gender  
1. male  
2. female  
3. unknown

**AGE** (Calculated field)  
NEXUSDT - BIRTHDT

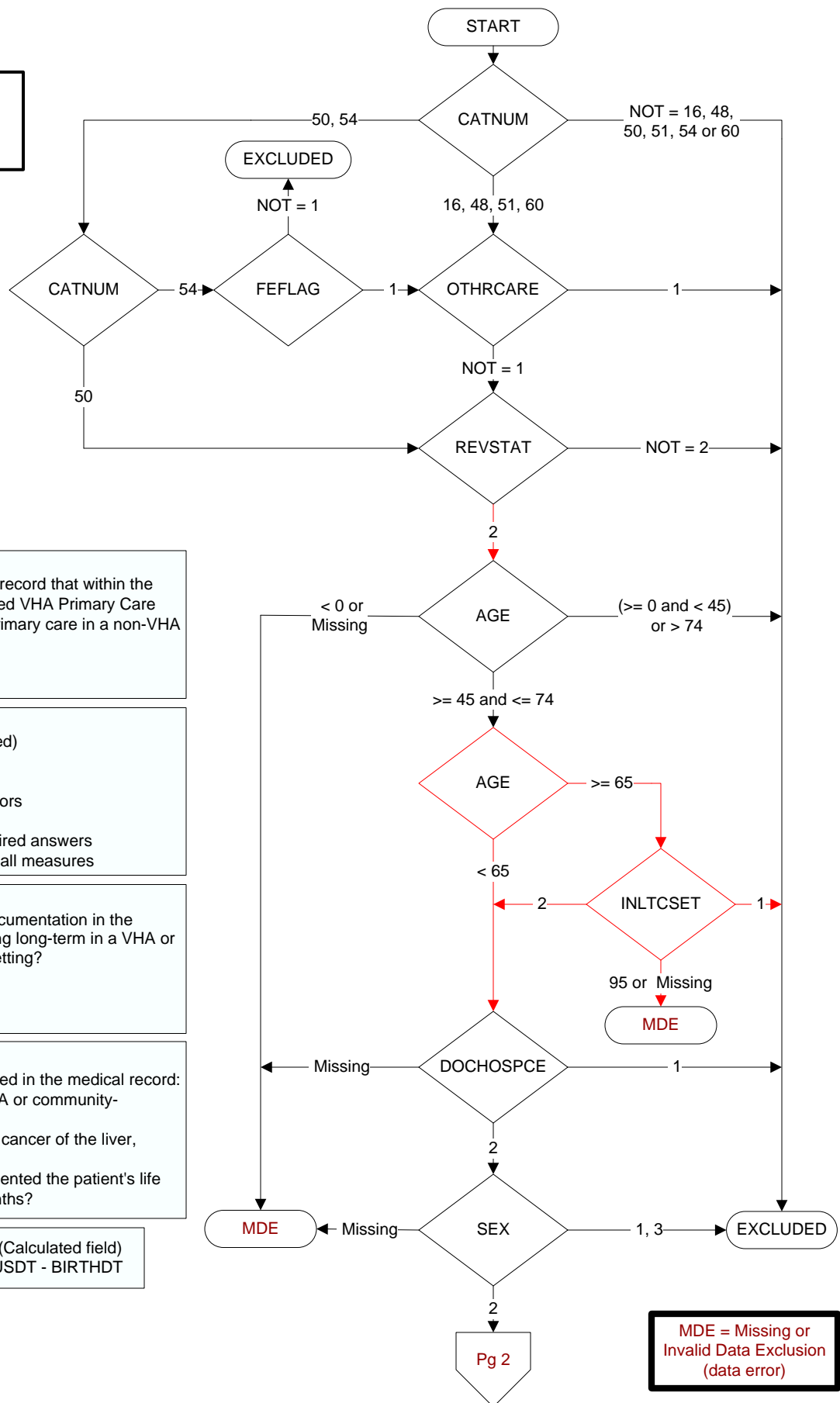

**MDE = Missing or Invalid Data Exclusion (data error)**

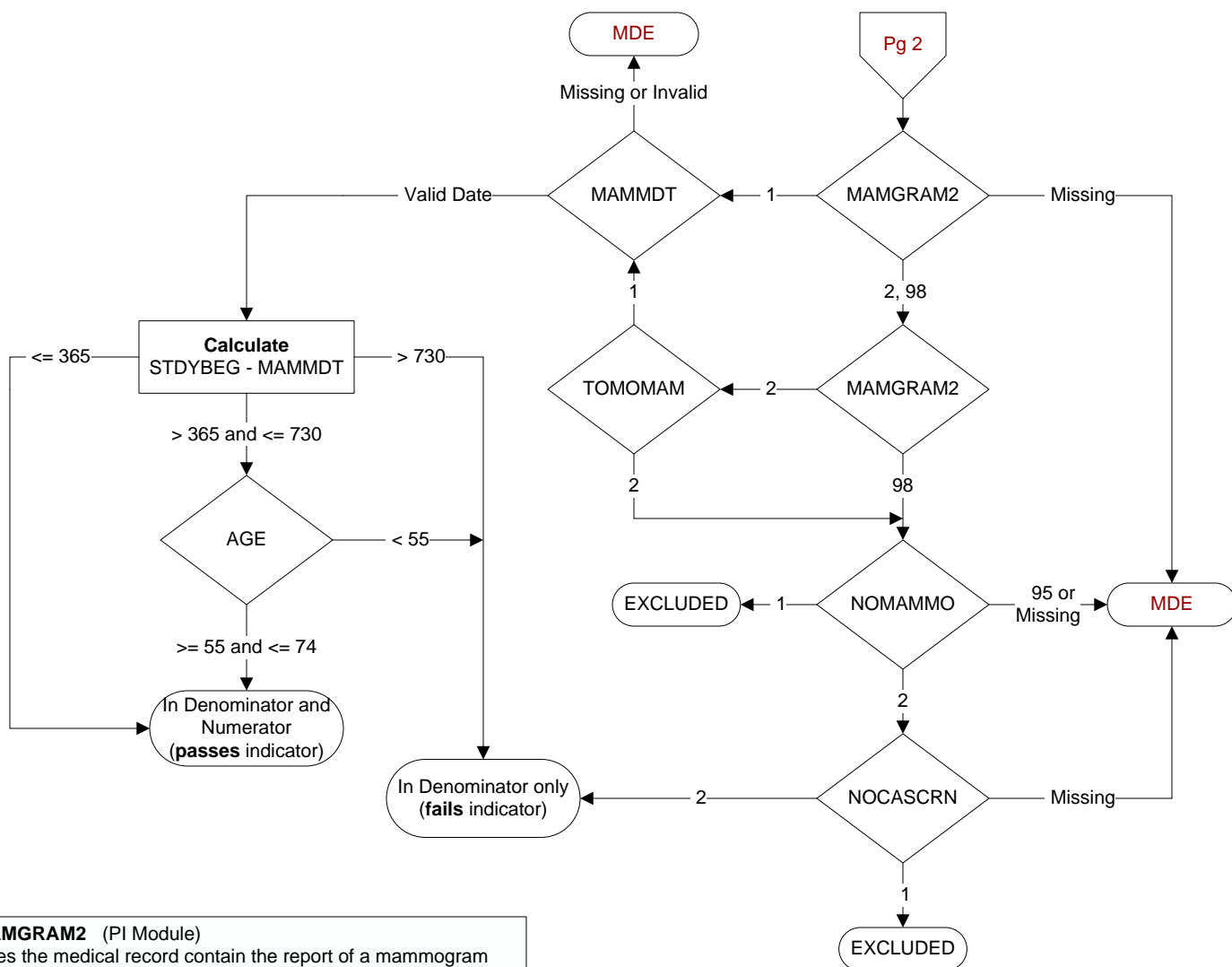

**MAMGRAM2** (PI Module)  
Does the medical record contain the report of a mammogram performed for this patient during the timeframe from (computer to display stdybeg – 27 months to stdyend)?  
1. Yes  
2. No  
98. Patient refused to have mammogram performed

**TOMOMAM** (PI Module)  
Does the medical record contain the report of a 3D mammogram (tomosynthesis mammogram) performed for this patient during the timeframe from (computer to display stdybeg – 27 months to stdyend)?  
1. Yes  
2. No

**NOMAMMO** (PI Module)  
Does the record document the patient had a bilateral mastectomy or gender alteration in the past?  
1. Yes  
2. No  
95. Not applicable

**MAMMDT** (PI Module)  
Enter the date of the most recent mammogram performed during the past 27 months.

**NOCASCN** (PI)  
During the past five years, did the patient's primary care physician/APN/PA document that he/she does not believe that this patient will experience a net-benefit from cancer screening, because of one or both of the following:  
-- Patient's life expectancy is < 5 years because of diagnoses or clinical factors (as specified in the progress note)  
-- Patient could not tolerate the further work-up or treatment (if the screen was positive) because of co-morbidities (as specified in the progress note)  
1. Yes  
2. No