

Document Links:[CGPI Validation Module](#)[CGPI PI Module](#)[CGPI Core Module](#)**CATNUM**

Sample category
 16. AMI - Outpatient visit
 36. SCI Dx
 48. Female, age 20-69
 50. Random Sample
 51. Random Sample MH
 54. Frail/Elderly
 60. DM Outpatient
 61. Inpatient SC
 68. Contract CBOC

FEFLAG (rcvd on pull list)

FE case flagged for CGPI review / scoring?

0. No
 1. Yes

OTHCARE (Validation)

Is there evidence in the medical record that within the past two years, the patient refused VHA Primary Care and is receiving ONLY his/her primary care in a non-VHA setting?

1. yes
 2. no

REVSTAT

REVIEW STATUS (not abstracted)

0. Abstraction has not begun
 1. Abstraction in progress
 2. Abstraction completed w/o errors
 3. TVG failure (exclusion)
 4. Record contains missing required answers (error record)
 5. Administrative exclusion from all measures

AGE (Calculated field)

NEXUSDT - BIRTHDT (clinic visit date - date of birth)

INLTCSET (PI module)

During the past year, is there documentation in the medical record the patient is living long-term in a VHA or community-based institutional setting?

1. Yes
 2. No
 95. Not applicable

DOCHOSPCE (PI module)Is one of the following documented in the medical record:

- the patient is enrolled in a VHA or community-based Hospice program
- the patient has a diagnosis of cancer of the liver, pancreas, or esophagus
- on the problem list it is documented the patient's life expectancy is less than 6 months?

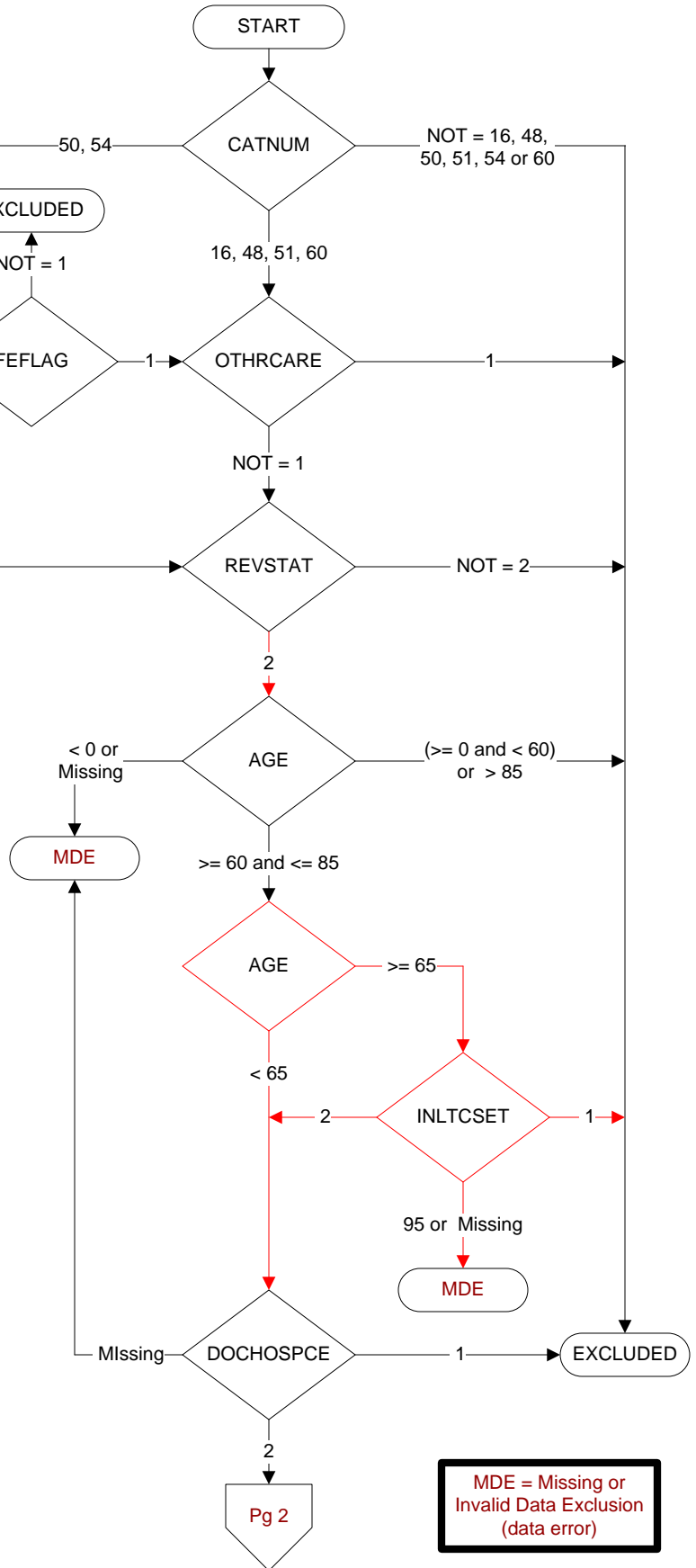

**MDE = Missing or
 Invalid Data Exclusion
 (data error)**

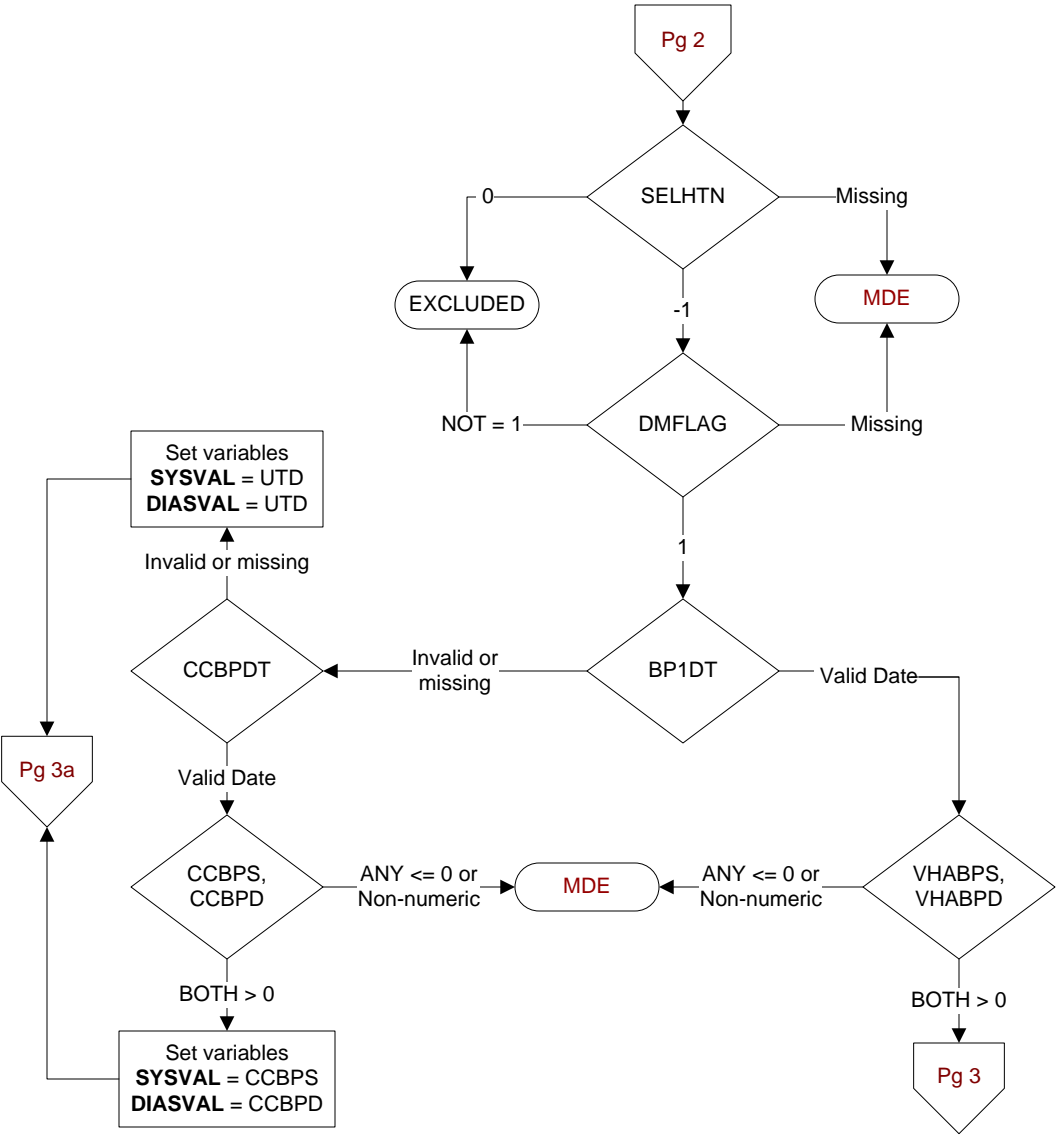

Did the patient have one or more of the following active diagnoses?
Indicate all that apply: (Validation)
SELHTN = Hypertension
-1 = Yes
0 = No

DMFLAG (rcvd on Pull List)
Pt flagged w diagnosis of Diabetes Mellitus?
0. No
1. Yes

VHABPS (systolic value)
VHABPD (diastolic value)
(Core Module)
Enter the patient's blood pressure measured most recently at a VHA encounter within the past year.
(Exclude BP taken in ED, Ambulatory Surgery, Urgent Care visit, or during an inpatient admission)

BP1DT (Core Module)
Enter the date this blood pressure was measure.

