

**Document Links:**[CGPI Validation Module](#)[CGPI PI Module](#)**CATNUM**

Sample category  
 16. AMI - Outpatient visit  
 36. SCI Dx  
 48. Female, age 20-69  
 50. Random Sample  
 51. Random Sample MH  
 54. Frail/Elderly  
 60. DM Outpatient  
 61. Inpatient SC  
 68. Contract CBOC

**FEFLAG** (rcvd on pull list)

FE case flagged for CGPI review / scoring?  
 0. No  
 1. Yes

**OTHCARE** (Validation)

Is there evidence in the medical record that within the past two years, the patient refused VHA Primary Care and is receiving ONLY his/her primary care in a non-VHA setting?  
 1. yes  
 2. no

**REVSTAT**

REVIEW STATUS (not abstracted)

0. Abstraction has not begun
1. Abstraction in progress
2. Abstraction completed w/o errors
3. TVG failure (exclusion)
4. Record contains missing required answers
5. Administrative exclusion from all measures

**DOCHOSPCE** (PI module)

Is one of the following documented in the medical record:

- the patient is enrolled in a VHA or community-based Hospice program
- the patient has a diagnosis of cancer of the liver, pancreas, or esophagus
- on the problem list it is documented the patient's life expectancy is less than 6 months?

1. Yes
2. No

**AGE15**

Calculated field (01/01/15 - Patient date of birth).

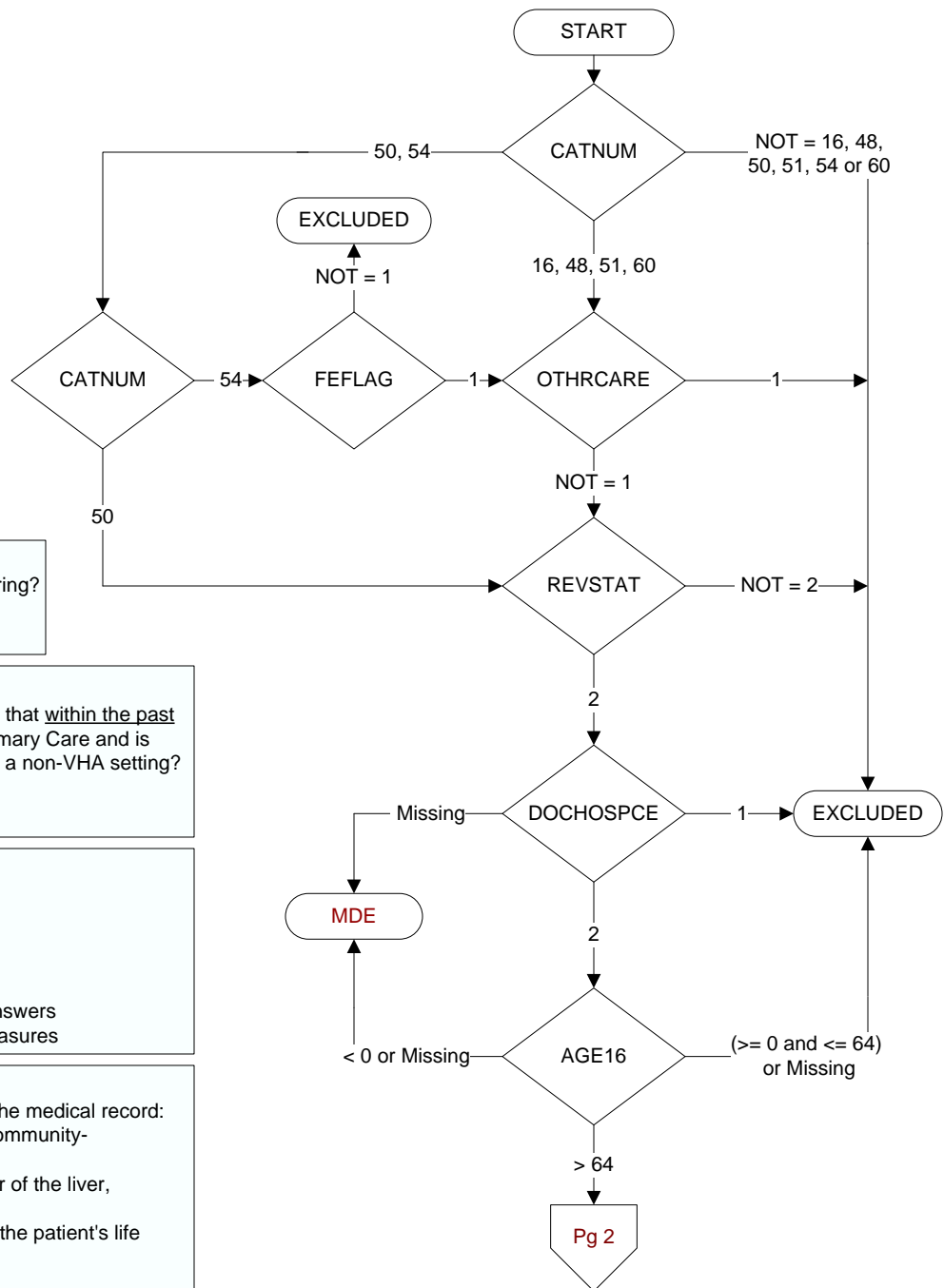

MDE = Missing or  
 Invalid Data Exclusion  
 (data error)

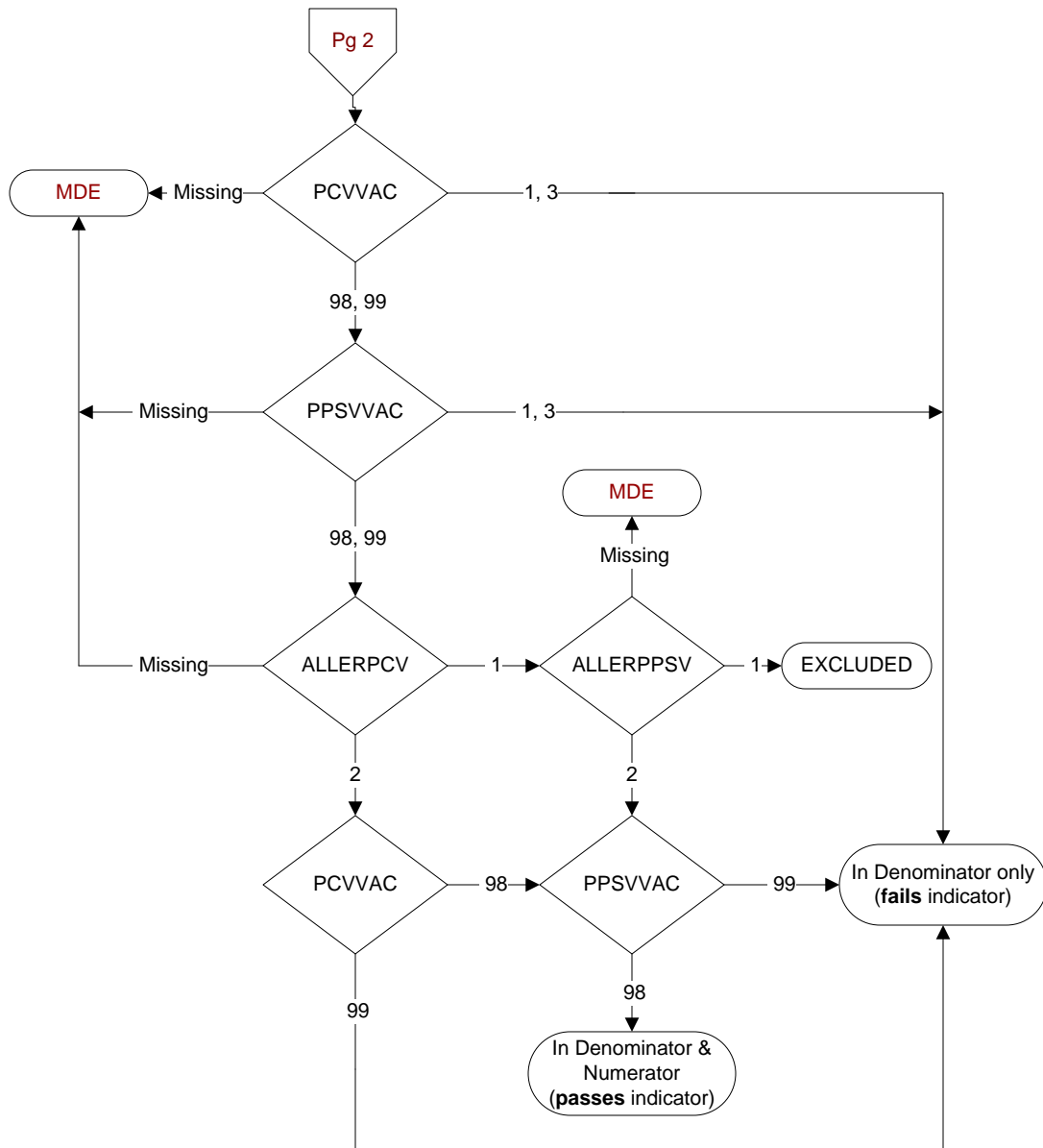
**PCVVAC** (PI Module)

At any time, not later than the study end date, did the veteran receive the **PCV13** pneumococcal vaccination, either as an inpatient or outpatient?

1. received **PCV13** pneumococcal vaccination from VHA
3. received **PCV13** pneumococcal vaccination from private sector provider
98. patient refused **PCV13** pneumococcal vaccination
99. no documentation patient received **PCV13** pneumococcal vaccination

**ALLERPCV** (PI Module)

Is there documentation that the patient had a severe allergic reaction (e.g., anaphylaxis) to a PCV13 pneumococcal vaccine component?

1. Yes
2. No

**PPSVVAC** (PI Module)

At any time, not later than the study end date, did the veteran receive the **PPSV23** (or pneumococcal) vaccination, either as an inpatient or outpatient?

1. received **PPSV23** (or pneumococcal) vaccination from VHA
3. received **PPSV23** (or pneumococcal) vaccination from private sector provider
98. patient refused **PPSV23** (or pneumococcal) vaccination
99. no documentation patient received **PPSV23** (or pneumococcal) vaccination

**ALLERPPSV** (PI Module)

Is there documentation that the patient had a severe allergic reaction (e.g., anaphylaxis) to a PPSV23 (or pneumococcal) vaccine component?

1. Yes
2. No