

Document Links:[CGPI Validation Module](#)[CGPI PI Module](#)[CGPI Core Module](#)**CATNUM**

Sample category

16. AMI - Outpatient visit

36. SCI Dx

48. Female, age 20-69

50. Random Sample

51. Random Sample MH

54. Frail/Elderly

60. DM Outpatient

61. Inpatient SC

68. Contract CBOC

FEFLAG (rcvd on pull list)

FE case flagged for CGPI review / scoring?

0. No

1. Yes

OTHCARE (Validation)

Is there evidence in the medical record that within the past two years, the patient refused VHA Primary Care and is receiving ONLY his/her primary care in a non-VHA setting?

1. yes

2. no

REVSTAT

REVIEW STATUS (not abstracted)

0. Abstraction has not begun

1. Abstraction in progress

2. Abstraction completed w/o errors

3. TVG failure (exclusion)

4. Record contains missing required answers (error record)

5. Administrative exclusion from all measures

DOCHOSPCE (PI module)Is one of the following documented in the medical record:

- the patient is enrolled in a VHA or community-based Hospice program
- the patient has a diagnosis of cancer of the liver, pancreas, or esophagus
- on the problem list it is documented the patient's life expectancy is less than 6 months?

Did the patient have one or more of the following active diagnoses?

Indicate all that apply: (Validation)

SELHTN = Hypertension

-1 = Yes

0 = No

AGE

Calculated field (NEXUSDT - BIRTHDT).

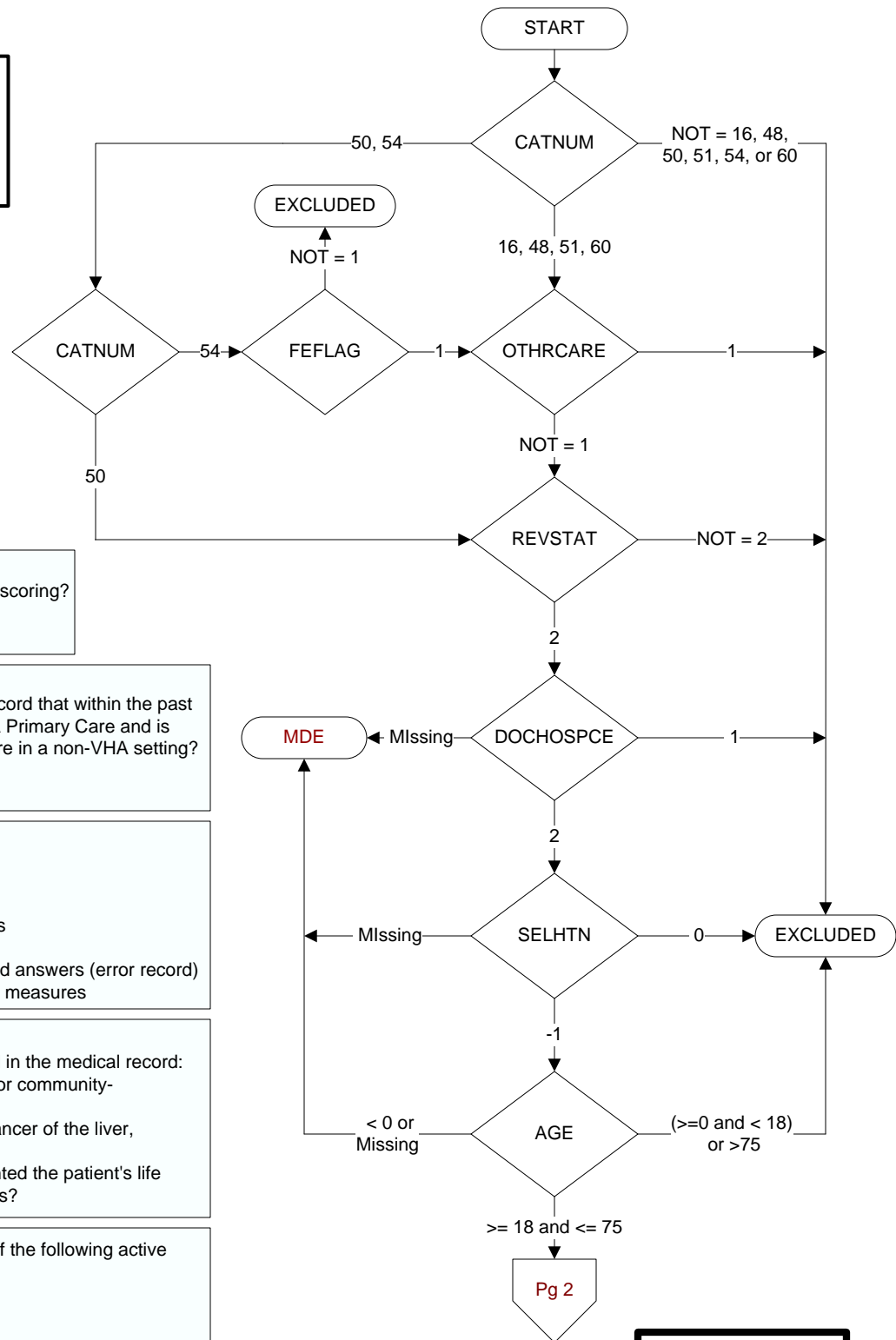

**MDE = Missing or
Invalid Data Exclusion
(data error)**

