

Document Links:[CGPI Validation Module](#)[CGPI PI Module](#)**CATNUM**

Sample category

16. AMI - Outpatient visit

36. SCI Dx

48. Female, age 20-69

50. Random Sample

51. Random Sample MH

54. Frail/Elderly

60. DM Outpatient

61. Inpatient SCI

68. Contract CBOC

SEENYR (Validation)

Was the **veteran** seen within the last twelve months by a physician, NP, PA, Psychologist, or Clinical Nurse Specialist in one of the "Nexus clinics"?

Within the last 12 months = twelve months from the first day of the study interval to the end of the study interval

1. yes
2. no

REVSTAT

REVIEW STATUS (not abstracted)

0. Abstraction has not begun
1. Abstraction in progress
2. Abstraction completed w/o errors
3. TVG failure (exclusion)
4. Record contains missing required answers
5. Administrative exclusion from all measures

DOCHOSPCE (PI module)

Is **one** of the following documented in the medical record:

- the patient is enrolled in a VHA or community-based Hospice program
- the patient has a diagnosis of cancer of the liver, pancreas, or esophagus
- on the problem list it is documented the patient's life expectancy is less than 6 months?

NOTOBUSE (PI module)

Is there evidence in the record the patient is a lifetime non-user of tobacco, or has not used tobacco for the past 7 years?

1. Yes
2. No

TOBSCRDT (PI module)

Enter the most recent date within the past year that the patient was screened for tobacco use.

TOBNOW (PI Module)

At the most recent screening, did the patient report he/she is a current tobacco user?

1. Reported he/she is a current tobacco user
2. Reported he/she is not a current tobacco user
95. Not applicable

TUONSEL (PI Module)

Within the past year, was the patient provided with direct brief counseling to quit using tobacco?

1. Yes
2. No
95. Not applicable

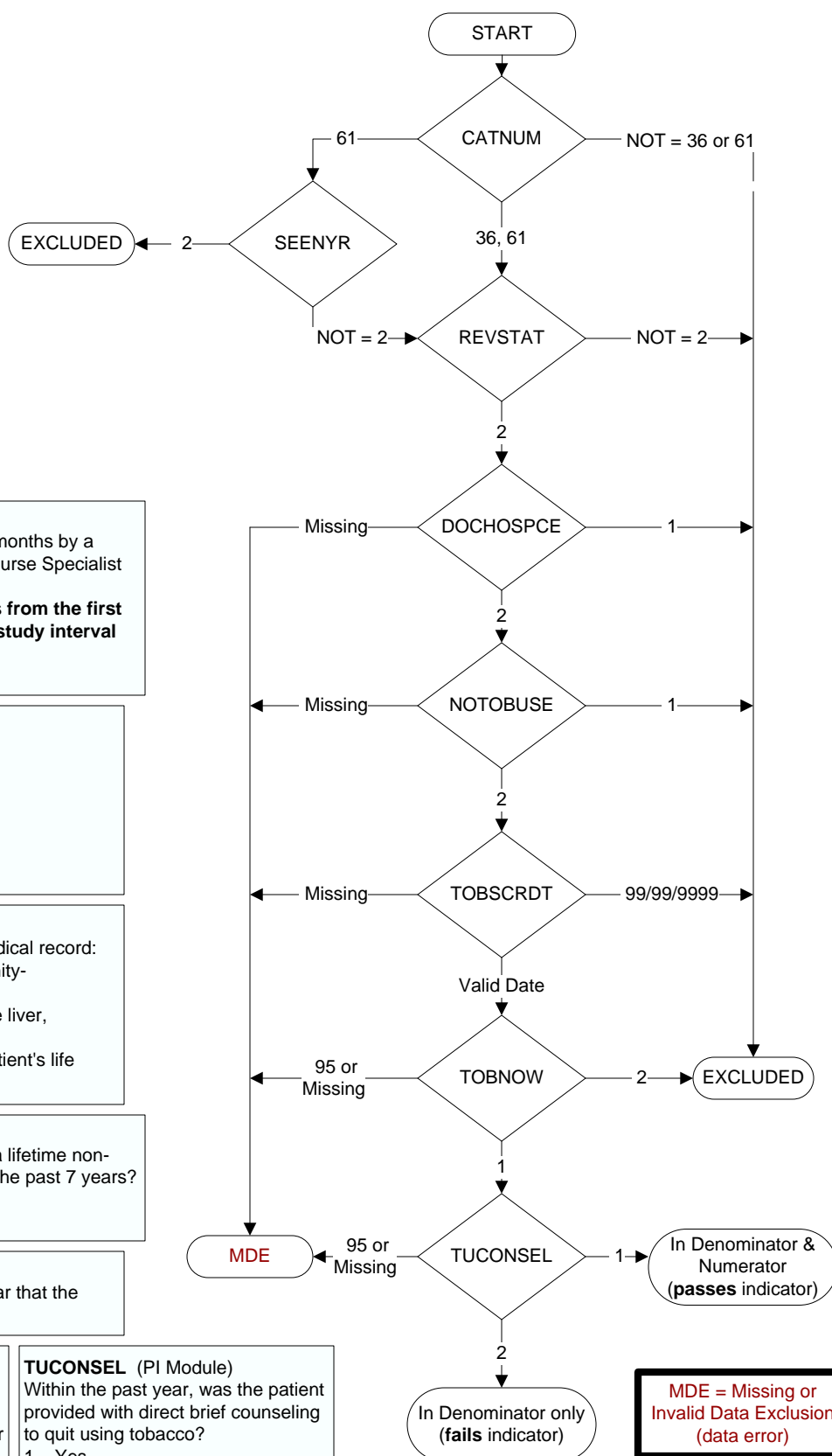

MDE = Missing or Invalid Data Exclusion (data error)