

Document Links:[CGPI Validation Module](#)[CGPI MH Module](#)**CATNUM**

Sample category

- 16. AMI - Outpatient visit
- 36. SCI Dx
- 48. Female, age 20-69
- 50. Random Sample
- 51. Random Sample MH
- 54. Frail/Elderly
- 60. DM Outpatient
- 61. Inpatient SC
- 68. Contract CBOC

REVSTAT

REVIEW STATUS (not abstracted)

- 0. Abstraction has not begun
- 1. Abstraction in progress
- 2. Abstraction completed w/o errors
- 3. TVG failure (exclusion)
- 4. Record contains missing required answers
- 5. Administrative exclusion from all measures

FEFLAG (rcvd on pull list)

FE case flagged for CGPI review / scoring?

- 0. No
- 1. Yes

DOCHOSPCE (PI module)Is one of the following documented in the medical record:

- the patient is enrolled in a VHA or community-based Hospice program
- the patient has a diagnosis of cancer of the liver, pancreas, or esophagus
- on the problem list it is documented the patient's life expectancy is less than 6 months?

- 1. Yes
- 2. No

DEMENTDX2 (MH)

During the past year, does the record document a diagnosis of dementia/neurocognitive disorder as evidenced by one of the following ICD-10-CM diagnosis codes:

A8100, A8101, A8109, A812, A8189, A819, F0150, F0151, F0280, F0281, F0390, F0391, F1027, F1997, G231, G300, G301, G308, G309, G3101, G3109, G3183, G903

- 1. Yes
- 2. No

DEMSEV (MH)

Was the severity of dementia assessed during the past year using one of the following standardized tools?

- 1. Clinical Dementia Rating Scale (CDR)
- 2. Functional Assessment Staging Tool (FAST)
- 3. Global Deterioration Scale (GDS)
- 99. Severity of dementia was not assessed during the past year using one of the specified tools

COGSCOR2 (MH)

What was the outcome of the assessment of the severity of dementia assessment?

- 4. Score indicated mild dementia
- 5. Score indicated moderate to severe dementia
- 6. Score indicated no dementia
- 99. No score documented in the record or unable to determine outcome

MODSEVCI (MH)

During the past year, did the clinician document in the record that the patient has moderate or severe cognitive impairment?

- 1. Yes
- 2. No

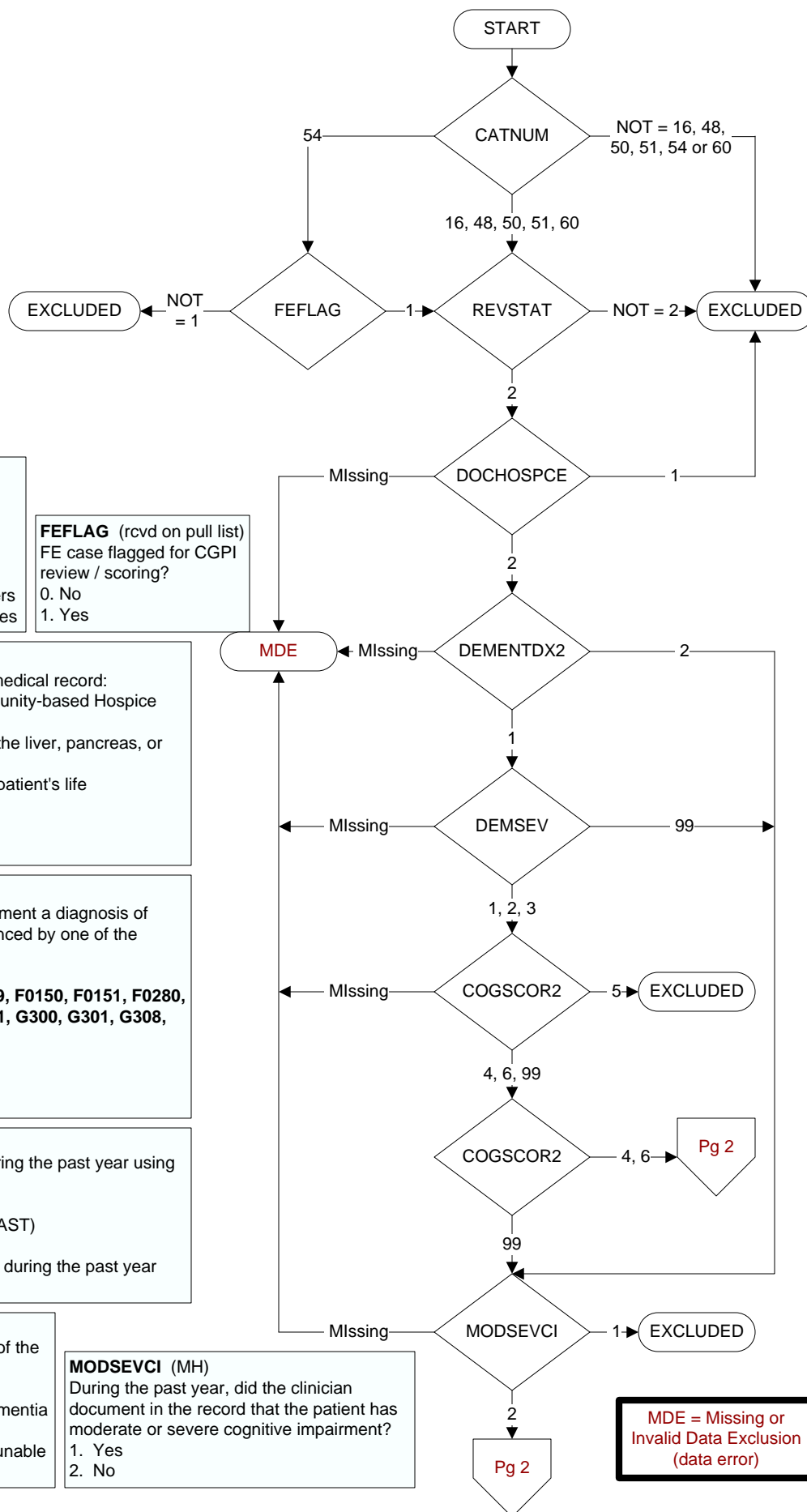

MDE = Missing or Invalid Data Exclusion (data error)

PHQ2DT (MH)

Enter the date within the past year of the most recent screening for depression by the PHQ-2 or PHQ-9.

DEPTXYR (MH)

Within the past year, did the patient have at least one clinical encounter where depression was identified as a reason for the clinical encounter as evidenced by one of the following ICD-10-CM diagnosis codes:

F32, F320 - F325, F328, F329, F33, F330, F331, F332, F333, F334, F3340, F3341, F3342, F339, F341, F338, F0631, F0632

1. Yes
2. No

BPDXYR (MH)

Within the past year, did the patient have at least one clinical encounter where bipolar disorder was identified as a reason for the clinical encounter as evidenced by one of the following ICD-10-CM diagnosis codes:

F30, F301, F3010 – F3013, F302 – F304, F308, F309, F31, F310, F311, F3110 – F3113, F312, F313, F3130 – F3132, F314 – F316, F3160 – F3164, F317, F3170 – F3178, F318, F3181, F3189, F319

1. Yes
2. No

SCRNPHQ (MH)

On the date of the most recent screening for depression, was the patient screened by the PHQ-2 or the PHQ-9?

2. Screened by PHQ-2
3. Screened by PHQ-9
4. Screened by PHQ-2 AND PHQ-9 on the same date

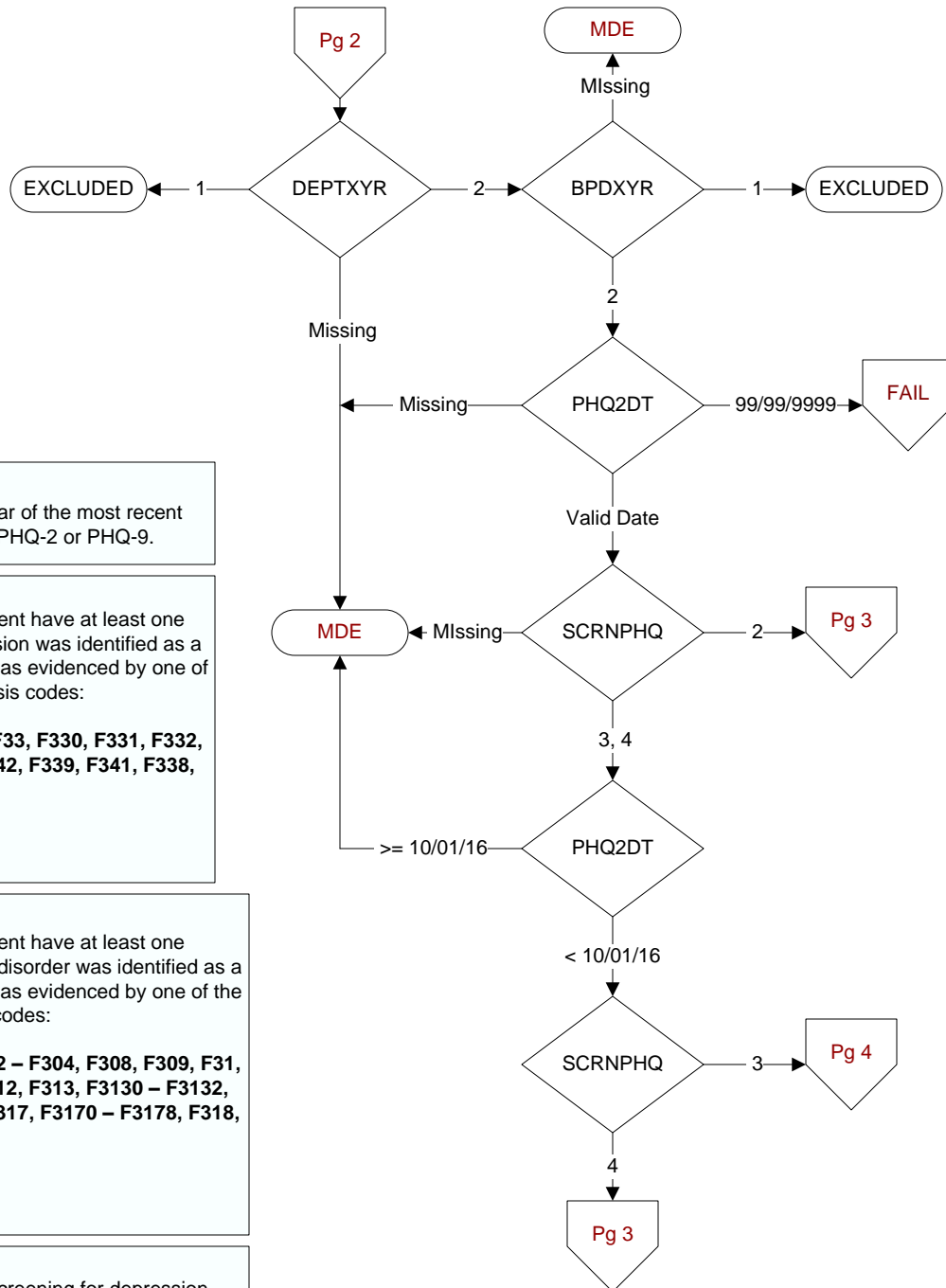

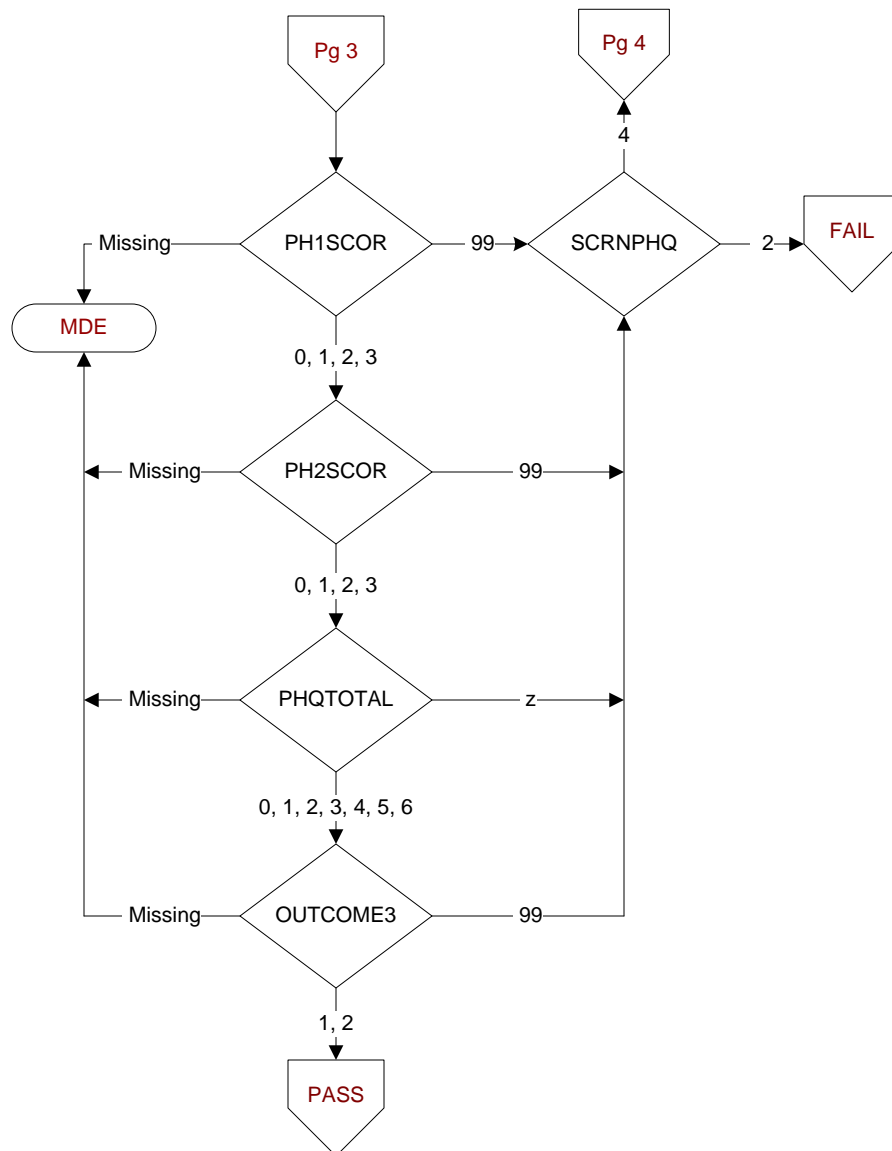

PHQ1SCOR (MH)

Enter the score for PHQ-2 Question 1 documented in the record:

(Question #1 of the PHQ-9 is PHQ-2 question #1 and should be used if available).

Over the past 2 weeks, have you been bothered by little interest or pleasure in doing things?

- 0. Not at all → 0
- 1. Several days → 1
- 2. More than half the days → 2
- 3. Nearly every day → 3
- 99. No answer documented

OUTCOME3 (MH)

What was the outcome of the depression screen?

- 1. Outcome positive (suggestive of depression)
- 2. Outcome negative (no indication of depression)
- 95. Not applicable
- 99. Outcome not documented

PHQ2SCOR (MH)

Enter the score for PHQ-2 Question 2 documented in the record:

(Question #2 of the PHQ-9 is PHQ-2 question #2 and should be used if available).

Over the past 2 weeks, have you been bothered by feeling down, depressed, or hopeless?

- 0. Not at all → 0
- 1. Several days → 1
- 2. More than half the days → 2
- 3. Nearly every day → 3
- 99. No answer documented

PHQTOTAL (MH)

Enter the total score for the PHQ-2 questions documented in the medical record.

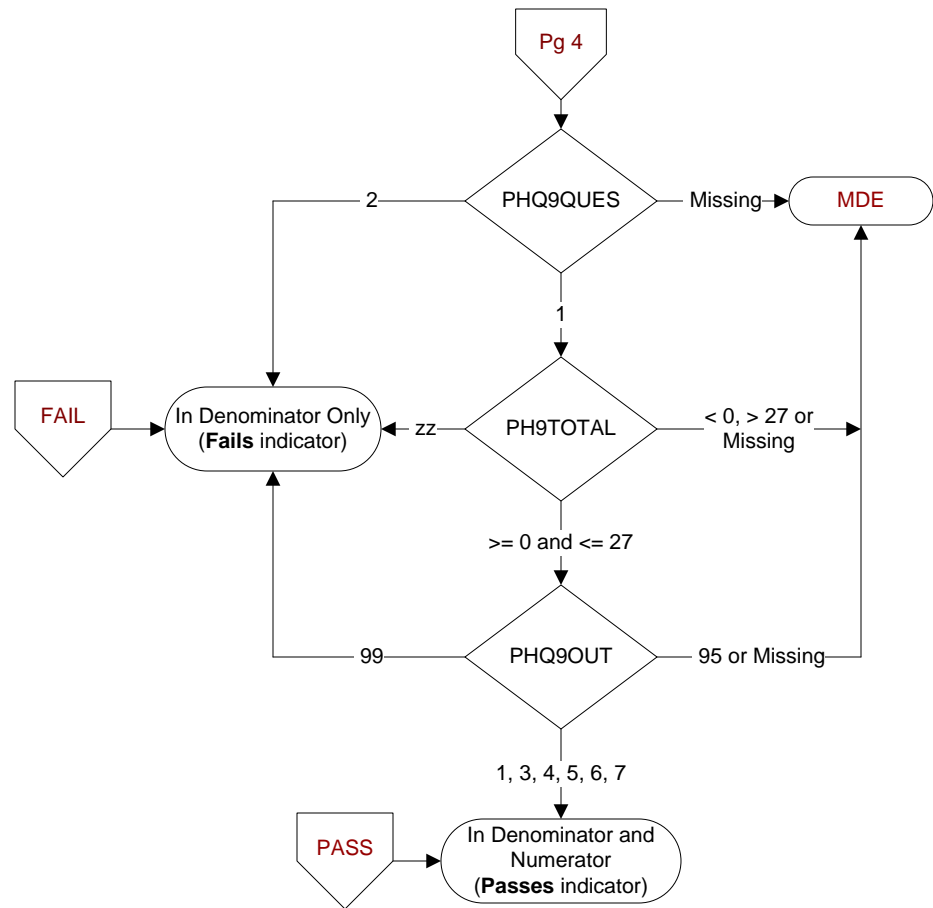
**PHQ9QUES (MH)**

Did the record document the patient's responses to all 9 questions of the PHQ-9?

1. Yes
2. No

PH9TOTAL (MH)

Enter the total score of the PHQ-9 documented in the record.

PHQ9OUT (MH)

Was the outcome of the PHQ-9 documented in the medical record?

1. Outcome positive
3. Score suggestive of no depression
4. Score suggestive of mild depression
5. Score suggestive of moderate depression
6. Score suggestive of moderately severe depression
7. Score suggestive of severe depression
95. Not applicable
99. No documentation of outcome