

**Document Links:**[CGPI Validation Module](#)[CGPI PI Module](#)[CGPI Core Module](#)[CGPI CVD Module](#)**CATNUM**

Sample category  
 16. AMI - Outpatient visit  
 36. SCI Dx  
 48. Female, age 20-69  
 50. Random Sample  
 51. Random Sample MH  
 54. Frail/Elderly  
 60. DM Outpatient  
 61. Inpatient SC  
 68. Contract CBOC

**FEFLAG** (rcvd on pull list)

FE case flagged for CGPI review / scoring?  
 0. No  
 1. Yes

**REVSTAT**

REVIEW STATUS (not abstracted)  
 0. Abstraction has not begun  
 1. Abstraction in progress  
 2. Abstraction completed w/o errors  
 3. TVG failure (exclusion)  
 4. Record contains missing required answers  
 5. Administrative exclusion from all measures

**DOCHOSPCE** (PI module)

Is one of the following documented in the medical record:  
 - the patient is enrolled in a VHA or community-based Hospice program  
 - the patient has a diagnosis of cancer of the liver, pancreas, or esophagus  
 - on the problem list it is documented the patient's life expectancy is less than 6 months?

Did the patient have one or more of the following active diagnoses? (Validation)

**SELM1** 4 = Old Myocardial Infarction  
 -1 Yes  
 0 No

**OTHCARE** (Validation)

Is there evidence in the medical record that within the past two years, the patient refused VHA Primary Care and is receiving ONLY his/her primary care in a non-VHA setting?  
 1. yes  
 2. no

**LVEFIND** (CVD)

Is the most recent left ventricular systolic function documented either as an ejection fraction (EF) less than 40% or narrative description consistent with moderate or severe systolic dysfunction (LVSD)?  
 1. yes  
 2. no  
 95. not applicable

**LVFDOC2** (CVD)

Is there documentation in the medical record of the patient's left ventricular systolic function (LVSF) / ejection fraction (EF)?  
 1. Yes  
 2. No

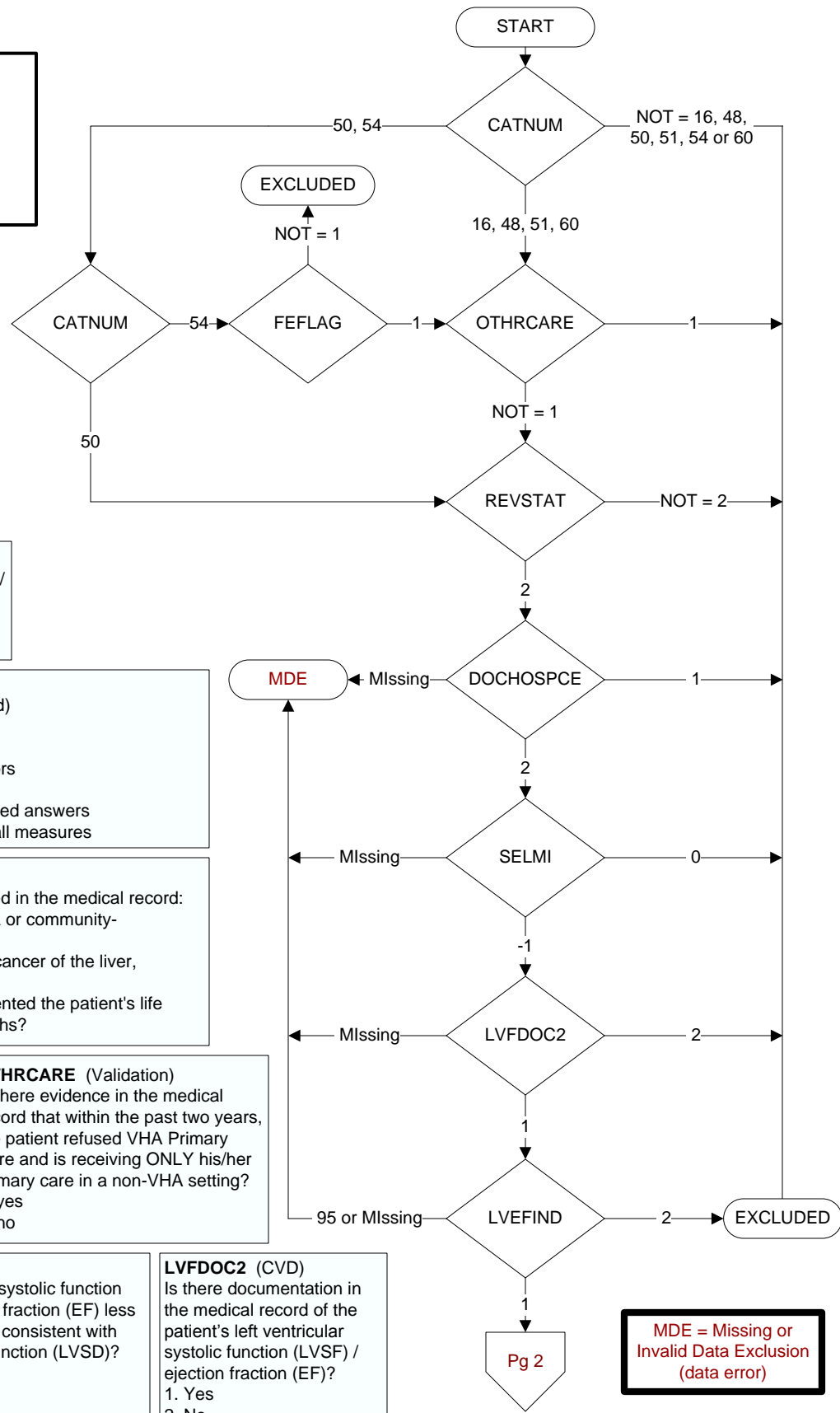

**MDE = Missing or Invalid Data Exclusion (data error)**

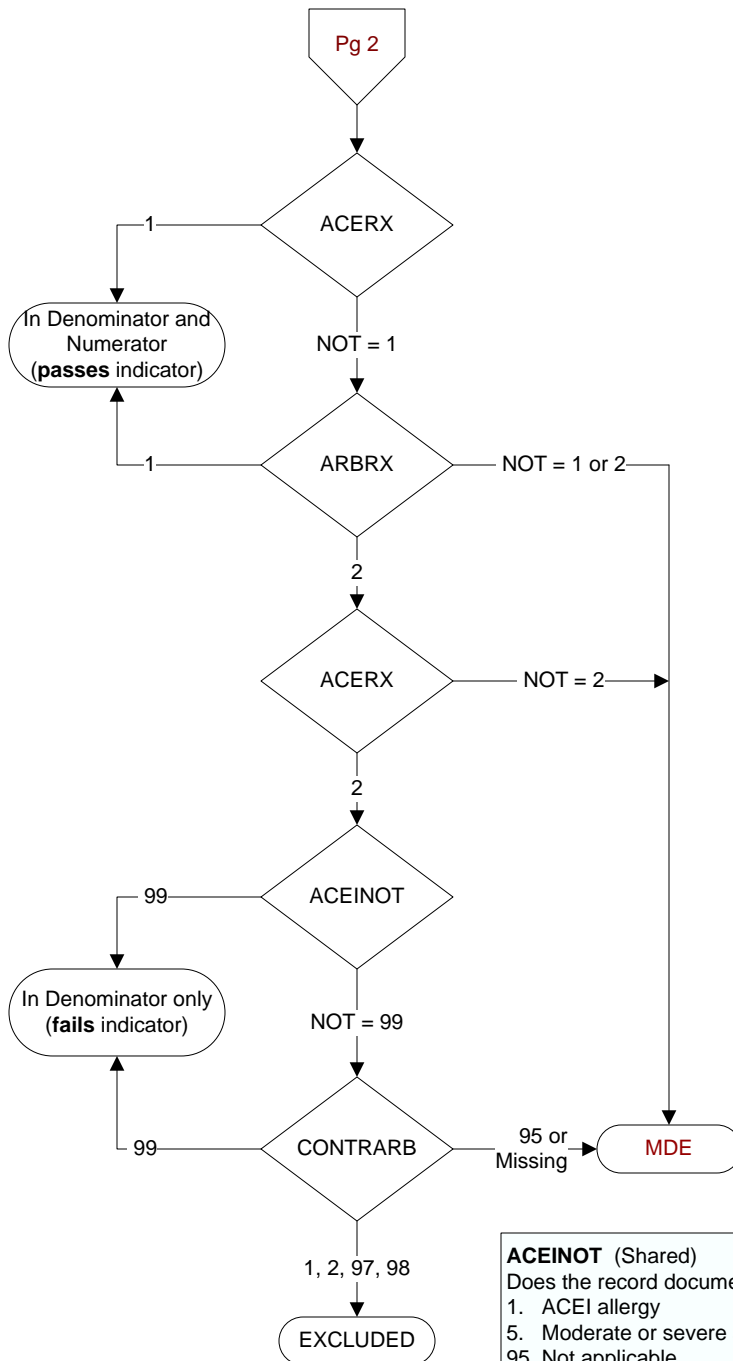
**ACEINOT** (Shared)

At the most recent outpatient visit, was an angiotensin converting enzyme inhibitor (ACEI) included in the patient's current medications?

Examples of ACEI medications include, but are not limited to:

- ☐ enalapril
- ☐ captopril
- ☐ lisinopril
- ☐ benazepril
- ☐ ramipril
- ☐ combinations of ACEI with hydrochlorothiazide

1. Yes

2. No

**ARBX** (Shared)

At the most recent outpatient visit, was an angiotensin II receptor antagonist (ARB or AIIRA) included in the patient's current medications?

Examples of ARB medications include, but are not limited to:

- candesartan
- eprosartan
- irbesartan
- losartan
- valsartan
- combinations of ARB with hydrochlorothiazide

1. Yes

2. No

95. Not applicable

**ACEINOT** (Shared)

Does the record document any of the following reasons for not prescribing an ACEI?

- 1. ACEI allergy
- 5. Moderate or severe aortic stenosis
- 95. Not applicable
- 97. Other reasons documented by a physician/APN/PA or pharmacist for not prescribing an ACEI
- 98. Patient refusal of ACEI medications documented by physician/APN/PA or pharmacist
- 99. No documented reason

**CONTRARB** (Shared)

Does the record document any of the following reasons for not prescribing an ARB?

- 1. ARB (AIIRA) allergy or sensitivity
- 2. Moderate or severe aortic stenosis
- 95. Not applicable
- 97. Other reasons documented by a physician, APN, PA, or pharmacist for not prescribing an ARB
- 98. Patient refusal of ARBs documented by physician/APN/PA or pharmacist
- 99. No documented reason