

Document Links:[HBPC Instrument](#)**CATNUM**

Sample category
HBPC – Home Based Primary Care

REVSTAT

REVIEW STATUS (not abstracted)

0. Abstraction has not begun
1. Abstraction in progress
2. Abstraction completed w/o errors
3. TVG failure (exclusion)
4. Record contains missing required answers
5. Administrative exclusion from all measures

DOCHOSPCE

Is one of the following documented in the medical record:

- the patient is enrolled in a VHA or community-based Hospice program
- the patient has a diagnosis of cancer of the liver, pancreas, or esophagus
- on the problem list it is documented the patient's life expectancy is less than 6 months?

1. Yes
2. No

AGE

Calculated field (01/01/16 - BIRTHDT).

MDE = Missing or
Invalid Data Exclusion
(data error)

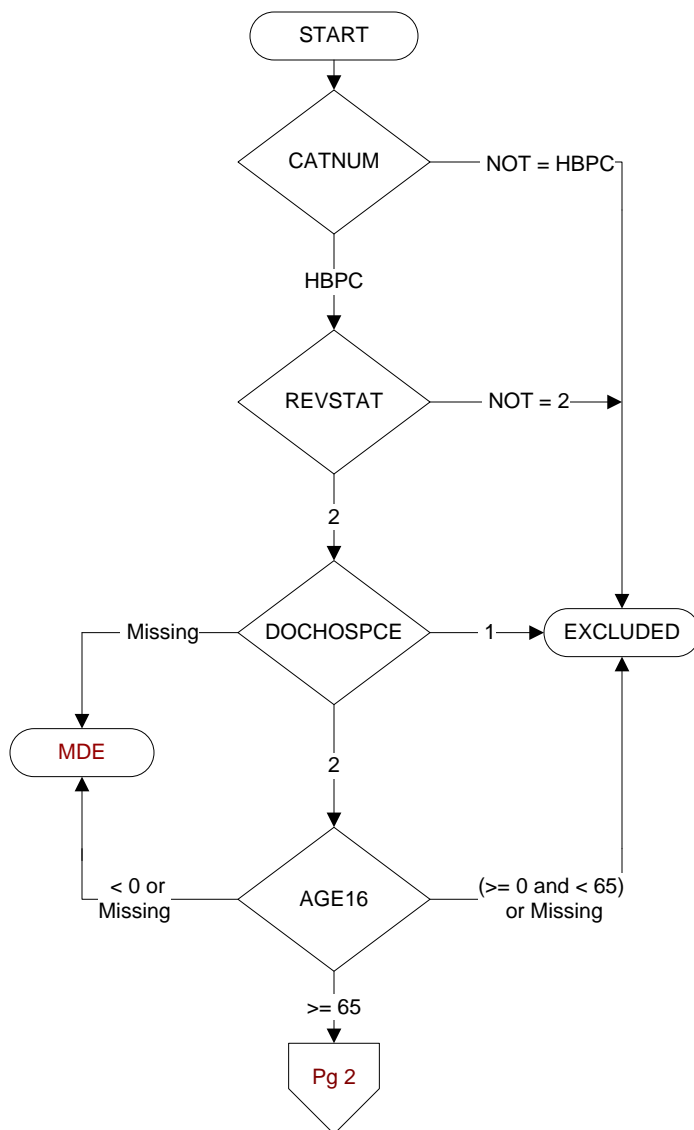

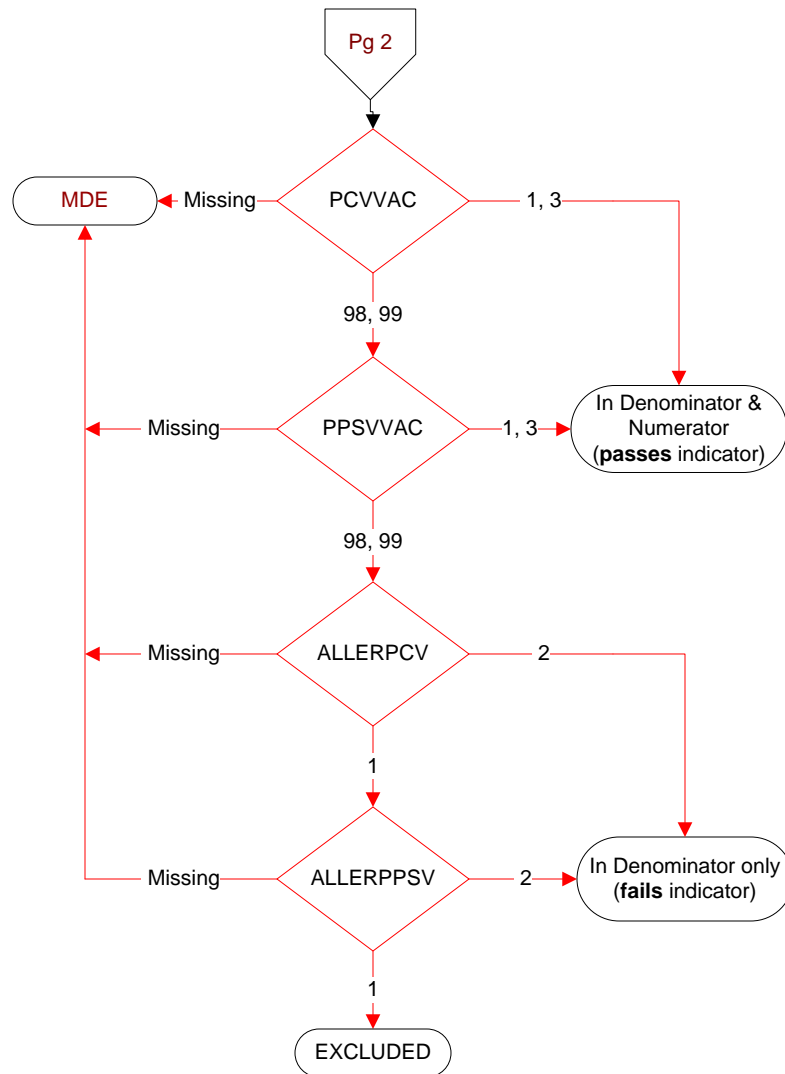
**PCVVAC**

At any time, not later than the study end date, did the veteran receive the **PCV13** pneumococcal vaccination, either as an inpatient or outpatient?

1. received **PCV13** pneumococcal vaccination from VHA
3. received **PCV13** pneumococcal vaccination from private sector provider
98. patient refused **PCV13** pneumococcal vaccination
99. no documentation patient received **PCV13** pneumococcal vaccination

ALLERPCV

Is there documentation that the patient had a severe allergic reaction (e.g., anaphylaxis) to a PCV13 pneumococcal vaccine component?

1. Yes
2. No

PPSVVAC

At any time, not later than the study end date, did the veteran receive the **PPSV23** (or pneumococcal) vaccination, either as an inpatient or outpatient?

1. received **PPSV23** (or pneumococcal) vaccination from VHA
3. received **PPSV23** (or pneumococcal) vaccination from private sector provider
98. patient refused **PPSV23** (or pneumococcal) vaccination
99. no documentation patient received **PPSV23** (or pneumococcal) vaccination

ALLERPPSV

Is there documentation that the patient had a severe allergic reaction (e.g., anaphylaxis) to a PPSV23 (or pneumococcal) vaccine component?

1. Yes
2. No