

Document Links:[HBPC Instrument](#)**CATNUM**

Sample cohort

HBPC – Home Based Primary Care

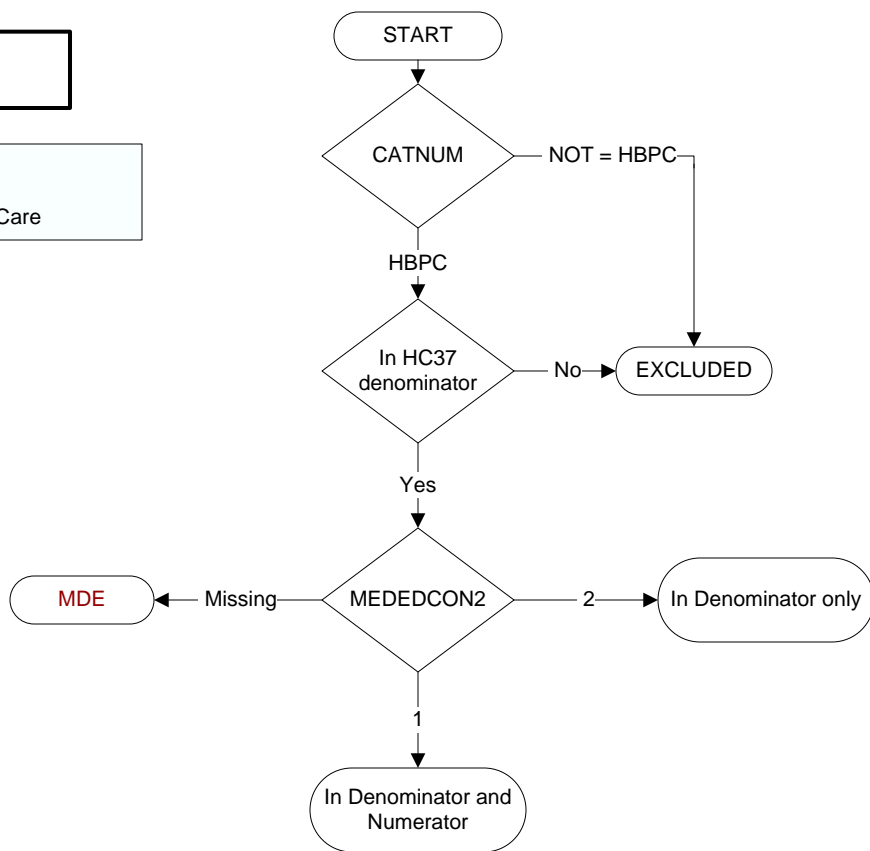

**MDE = Missing or
Invalid Data Exclusion
(data error)**

MEDEDCON1-4 (HBPC)

During the time frame (computer to display medrecdt – 10 days to medrecdt + 10 days), did a physician/APN/PA, pharmacist, RN, LPN, or *Registered Dietician (RD) provide education on the new medication(s) prescribed/added to the patient/caregiver to include:

MEDEDCON1. Medication name and reason for use

1. Yes
2. No

MEDEDCON2. How to administer the medication and how often/when to take it

1. Yes
2. No

MEDEDCON3. Potential side effects

1. Yes
2. No

MEDEDCON4. How to monitor the response to the medication

1. Yes
2. No