

Document Links:[CGPI Validation Module](#)[CGPI PI Module](#)**CATNUM**

Sample category
 16. AMI - Outpatient visit
 36. SCI Dx
 48. Female, age 20-69
 50. Random Sample
 51. Random Sample MH
 54. Frail/Elderly
 60. DM Outpatient
 61. Inpatient SC
 68. Contract CBOC

OTHCARE (Validation)

Is there evidence in the medical record that within the past two years, the patient refused VHA Primary Care and is receiving ONLY his/her primary care in a non-VHA setting?
 1. yes
 2. no

FEFLAG (rcvd on pull list)

FE case flagged for CGPI review / scoring?
 0. No
 1. Yes

REVSTAT

REVIEW STATUS (not abstracted)
 0. Abstraction has not begun
 1. Abstraction in progress
 2. Abstraction completed w/o errors
 3. TVG failure (exclusion)
 4. Record contains missing required answers
 5. Administrative exclusion from all measures

DOCHOSPCE (PI module)

Is one of the following documented in the medical record:
 - the patient is enrolled in a VHA or community-based Hospice program
 - the patient has a diagnosis of cancer of the liver, pancreas, or esophagus
 - on the problem list it is documented the patient's life expectancy is less than 6 months?
 1. Yes
 2. No

PNUMOVAC (PI Module)

At any time, not later than the study end date, did the veteran receive pneumococcal vaccination, either as an inpatient or outpatient?
 1. received pneumococcal vaccination from VHA
 3. received pneumococcal vaccination from private sector provider
 98. patient refused pneumococcal vaccination
 99. no documentation patient received pneumococcal vaccination

ALLERPNU (PI Module)

Is there documentation that the patient had a severe allergic reaction (e.g., anaphylaxis) to a pneumococcal (PPSV23 or PCV13) vaccine component?
 1. Yes
 2. No

AGE16

Calculated field (01/01/16 - Patient date of birth).

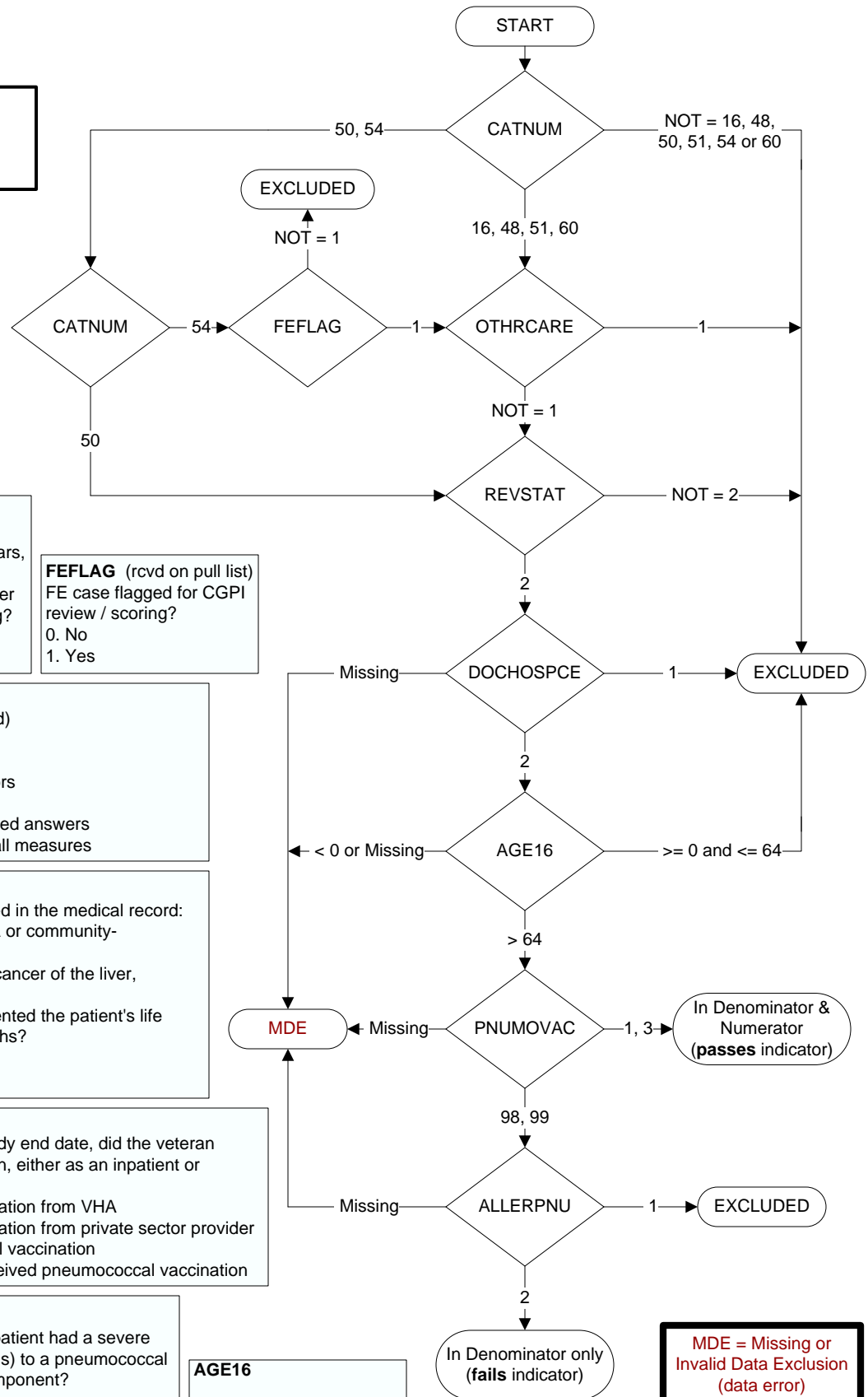

MDE = Missing or Invalid Data Exclusion (data error)