

**Document Links:**[CGPI Validation Module](#)[CGPI OP Med Recon Module](#)**CATNUM**

Sample category  
 16. AMI - Outpatient visit  
 36. SCI Dx  
 48. Female, age 20-69  
 50. Random Sample  
 51. Random Sample MH  
 54. Frail/Elderly  
 60. DM Outpatient  
 61. Inpatient SC  
 68. Contract CBOC

**FEFLAG** (rcvd on pull list)

FE case flagged for CGPI review / scoring?  
 0. No  
 1. Yes

**OTHCARE** (CGPI Validation)

Is there evidence in the medical record that within the past two years, the patient refused VHA Primary Care and is receiving ONLY his/her primary care in a non-VHA setting?

1. yes  
 2. no

**MDE = Missing or  
 Invalid Data Exclusion  
 (data error)**

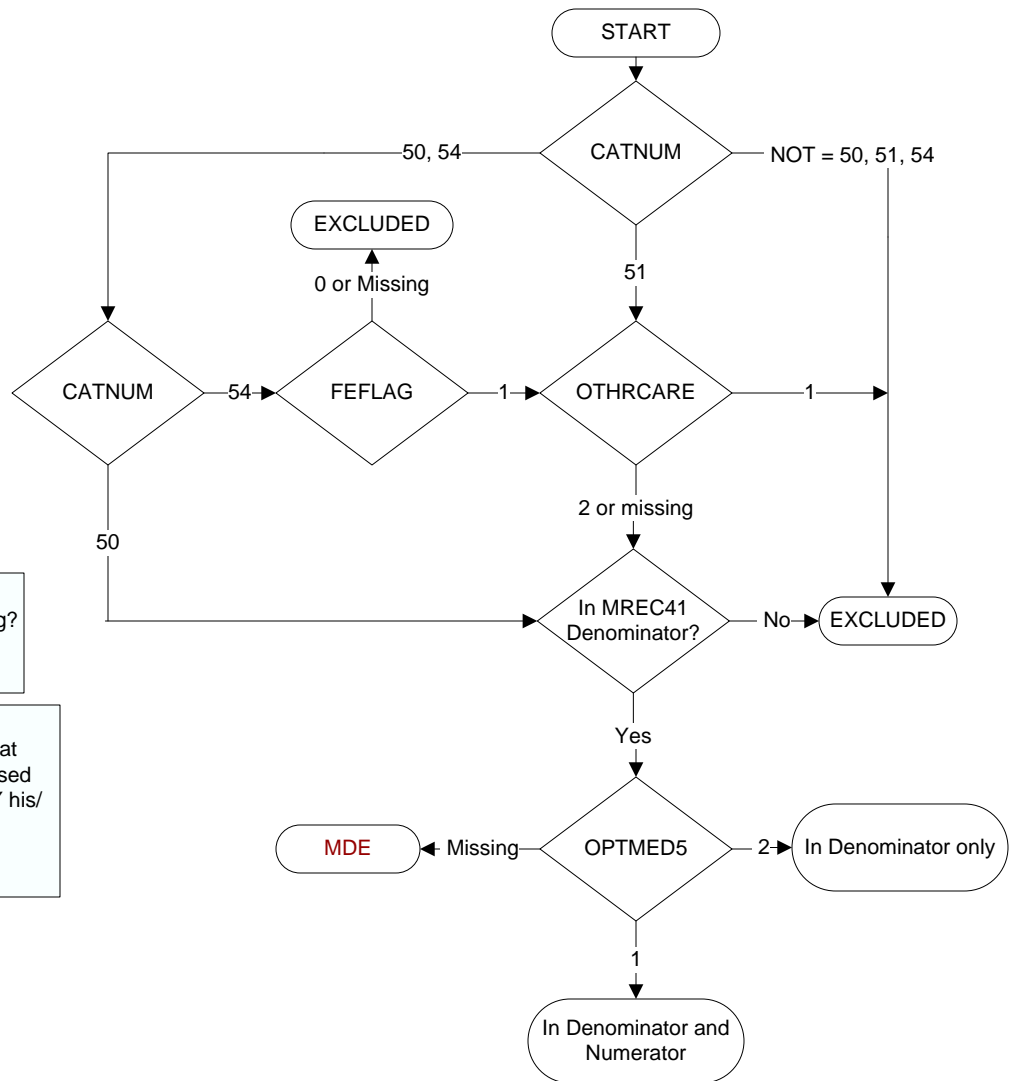
**OPTMED1-6** (OP MedRec)

During the outpatient clinic visit on (computer to display nexusdt), is there evidence in the medical record that a member of the health care team reviewed the patient's list of medications and/or a medication list for review to include all of the following components with the patient/caregiver?

**Medication List Component****OPTMED1.** Local Active VA Prescriptions

1. Yes  
 2. No

**OPTMED2.** Remote Active VA Prescriptions

1. Yes  
 2. No

**OPTMED3.** Non-VA Medications

1. Yes  
 2. No

**OPTMED4.** Recently Expired VA Prescriptions (90 – 180 days)

1. Yes  
 2. No

**OPTMED5.** Recently Discontinued VA Prescriptions (90 – 180 days)

1. Yes  
 2. No

**OPTMED6.** Pending Medication Orders where relevant (e.g., patient is seen by multiple providers in the same day)

1. Yes  
 2. No