

Document Links:[CGPI Validation Module](#)[CGPI PI Module](#)[CGPI Core Module](#)**CATNUM**

Sample category
 16. AMI - Outpatient visit
 36. SCI Dx
 48. Female, age 20-69
 50. Random Sample
 51. Random Sample MH
 54. Frail/Elderly
 60. DM Outpatient
 61. Inpatient SC
 68. Contract CBOC

REVSTAT

REVIEW STATUS (not abstracted)
 0. Abstraction has not begun
 1. Abstraction in progress
 2. Abstraction completed w/o errors
 3. TVG failure (exclusion)
 4. Record contains missing required answers
 5. Administrative exclusion from all measures

FEFLAG (rcvd on pull list)
 FE case flagged for CGPI review / scoring?
 0. No
 1. Yes

DOCHOSPCE (PI module)

Is one of the following documented in the medical record:
 - the patient is enrolled in a VHA or community-based Hospice program
 - the patient has a diagnosis of cancer of the liver, pancreas, or esophagus
 - on the problem list it is documented the patient's life expectancy is less than 6 months?

OTHCARE (Validation)

Is there evidence in the medical record that within the past two years, the patient refused VHA Primary Care and is receiving ONLY his/her primary care in a non-VHA setting?
 1. yes
 2. no

NOWTTX (Core)

Within the past year, does the record document any of the following indicators that weight management treatment was not appropriate?

Indicate all that apply:

NOWTTX. Documented life expectancy of < 6 months
NOWTTX2. Patient enrolled in Hospice Care
NOWTTX3. Hospitalization for any reason in the 3 months prior to the most recent weight measurement
NOWTTX4. Clinician documentation that patient was not a suitable candidate for weight management due to competing co-morbidities, frequent hospitalizations, and/or other health status reasons
NOWTTX5: Pregnancy or postpartum period
NOWTTX99. None of the above documented

PERMNOTX (Core)

During the year prior to the past year, is there physician/APN/PA documentation of a permanent contraindication to weight management treatment?

1. Yes
 2. No
 95. Not applicable

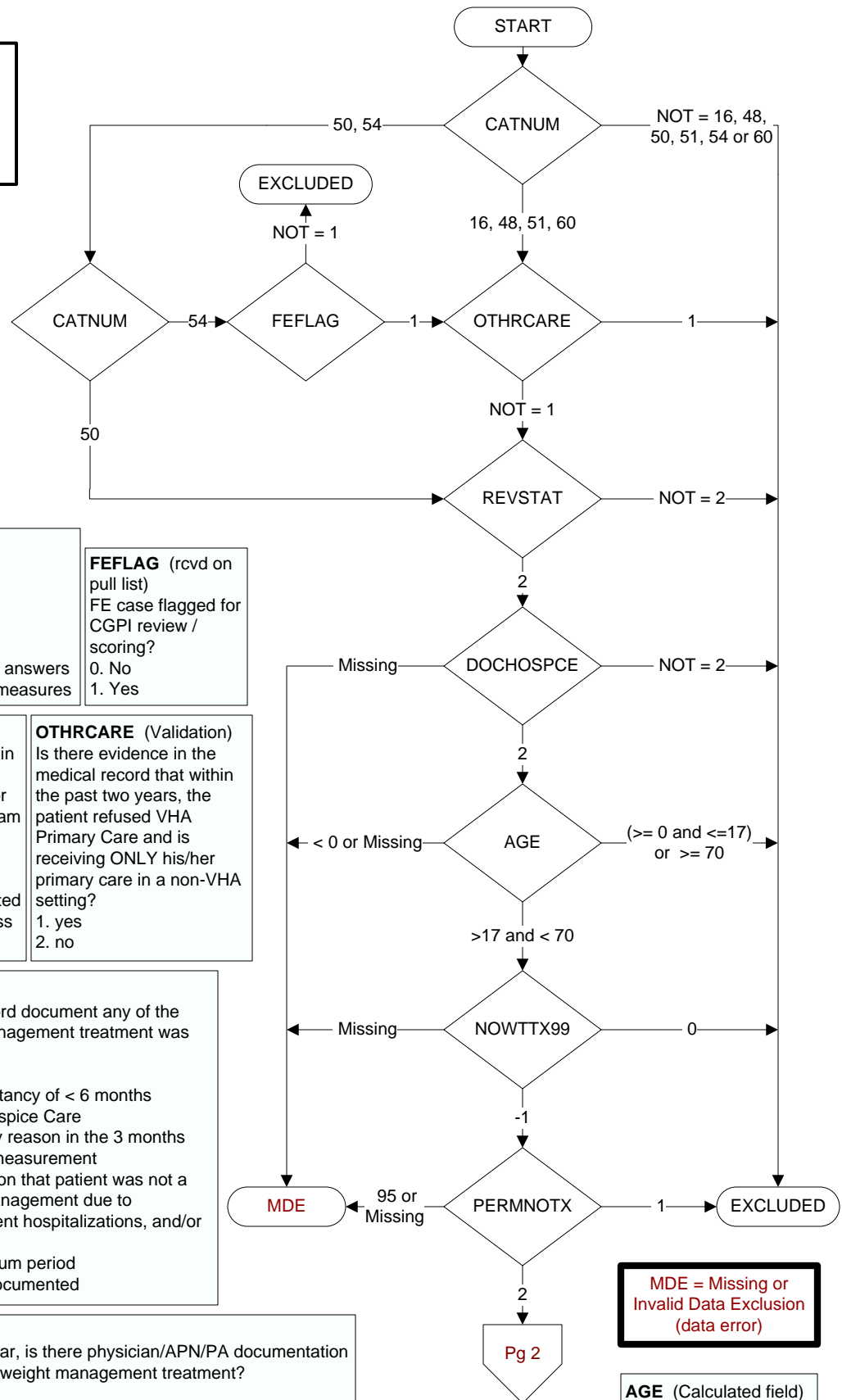

MDE = Missing or Invalid Data Exclusion (data error)

AGE (Calculated field)
 NEXUS clinic visit date
 - Patient date of birth

BMI
Calculated field based on pt height and weight

ENTRBM1 (Core)
Enter the patient's most recent BMI documented in the record within the past year.

WAISTCIR (Core)
During the past year, is the patient's waist circumference above 40 inches (102cm) if male or above 35 inches (88 cm) if female?
1. Yes (WC is above threshold)
2. No (WC is at or below threshold)
95. Not applicable
99. No waist circumference documented

Within the past year, does the record document a diagnosis of any of the following obesity-related comorbidities? (Core)
OBESDX1. Diabetes
OBESDX2. Obstructive sleep apnea
OBESDX3. Hypertension
OBESDX4. Hyperlipidemia/dyslipidemia
OBESDX5. Degenerative Joint Disease
OBESDX7. Metabolic syndrome
1. Yes
2. No
95. Not applicable

MOVETX (Core)
Within the past year, did the patient participate in weight management treatment on at least one occasion?
1. Patient participated in VA weight management treatment
2. Patient participated in non-VA weight management treatment
3. Patient did not participate in any weight management treatment
95. Not applicable

