

Doncument Links:

[HBPC Instrument](#)

CATNUM
Sample cohort
HBPC – Home Based Primary Care

REVSTAT
REVIEW STATUS (not abstracted)
0. Abstraction has not begun
1. Abstraction in progress
2. Abstraction completed w/o errors
3. TVG failure (exclusion)
4. Record contains missing required answers
5. Administrative Exclusion

MEDRECDT (HBPC)
Enter the date of the most recent HBPC face to face or telephone encounter when medication reconciliation was performed by a physician/ APN/PA, pharmacist, RN, or LPN during the past 90 days

MDE = Missing or Invalid Data Exclusion (data error)

NEWMEDRX (HBPC)
During the HBPC encounter on (computer to display medrecdt) when medication reconciliation was performed, was a new medication prescribed, added or identified during the medication reconciliation process?
1. Yes
2. No

MEDEDCON1-4 (HBPC)
During the time frame (computer to display medrecdt – 10 days to medrecdt + 10 days), did a physician/APN/PA, pharmacist, RN, or LPN provide education on the new medication(s) prescribed/added to the patient/caregiver to include:

MEDEDCON1. Medication name, type and reason for use
1. Yes
2. No
MEDEDCON2. How to administer the medication (include process, time, frequency, route, and dose)
1. Yes
2. No
MEDEDCON3. Anticipated actions and potential side effects
1. Yes
2. No
MEDEDCON4. How to monitor effects of the medication
1. Yes
2. No

NOEDPLN (HBPC)
During the time frame (computer to display medrecdt – 10 days to medrecdt + 10 days), did the physician/APN/PA, pharmacist, RN, or LPN document a plan to address medication education that was not provided to the patient/caregiver?
1. Yes
2. No

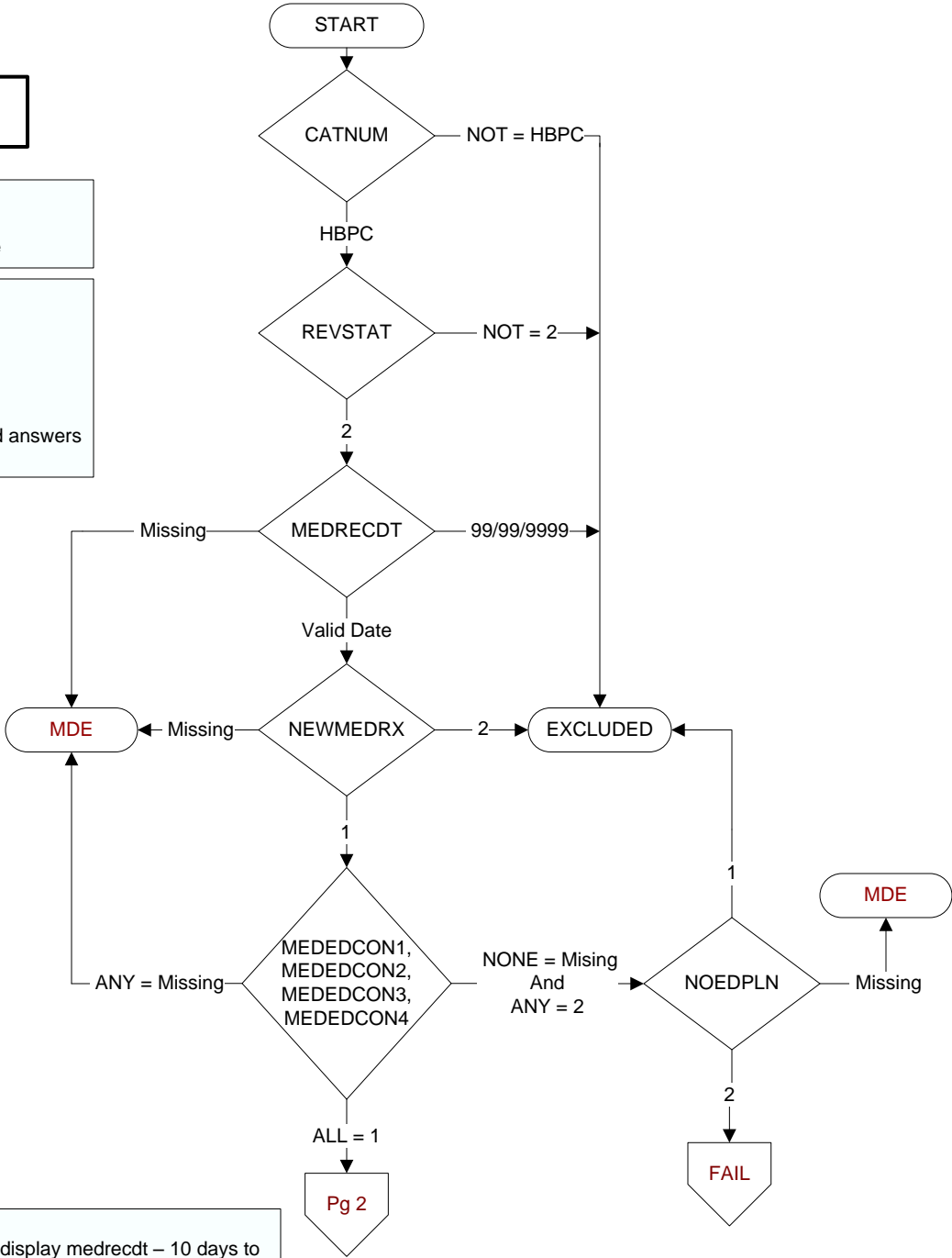

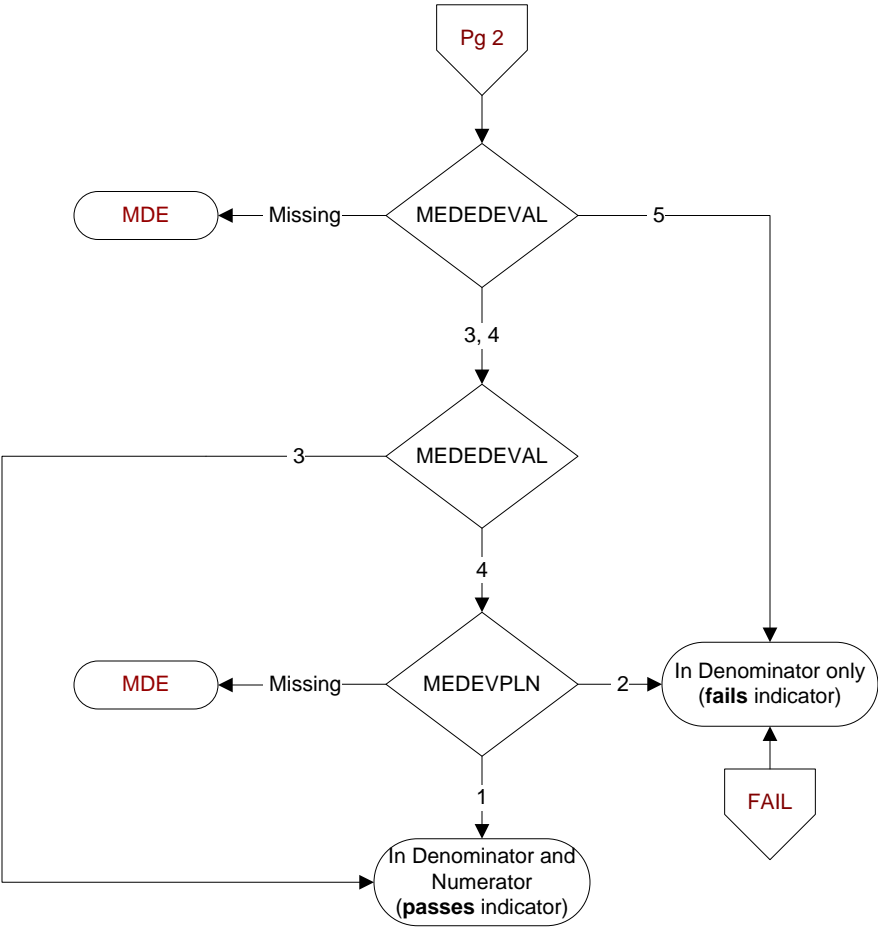

MEDEDEVAL (HBPC)

Did the physician/APN/PA, pharmacist, RN, or LPN document an evaluation of the patient/caregiver's understanding of the medication education?

- 3. Yes, documented evaluation indicated patient/caregiver understanding of medication education provided
- 4. Yes, documented evaluation indicated patient/caregiver did **NOT** understand medication education provided
- 5. No, physician/APN/PA, pharmacist, or RN did not document an evaluation of patient/caregiver's understanding of the medication education

MEDEVPLN (HBPC)

Did the physician/APN/PA, pharmacist, RN, or LPN document a plan to address the patient/caregiver's lack of understanding of the medication education?

- 1. Yes
- 2. No