

**Document Links:**[CGPI Validation Module](#)[CGPI Core Module](#)**CATNUM**

Sample category

- 16. AMI - Outpatient visit
- 36. SCI Dx
- 48. Female, age 20-69
- 50. Random Sample
- 51. Random Sample MH
- 54. Frail/Elderly
- 60. DM Outpatient
- 61. Inpatient SC
- 68. Contract CBOC

**OTHCARE** (Validation)

Is there evidence in the medical record that within the past two years, the patient refused VHA Primary Care and is receiving ONLY his/her primary care in a non-VHA setting?

- 1. yes
- 2. no

**REVSTAT**

REVIEW STATUS (not abstracted)

- 0. Abstraction has not begun
- 1. Abstraction in progress
- 2. Abstraction completed w/o errors
- 3. TVG failure (exclusion)
- 4. Record contains missing required answers (error record)
- 5. Administrative exclusion from all measures

**AGE**

Calculated field (NEXUSDT - BIRTHDT).

**UICODE** (Core)

Within the past 12 months, did the patient record contain a urinary incontinence ICD-9-CM code (prior to 10/01/15) of 788.3 (all decimals included) or 307.6, 596.55, 599.82, 625.6, or 788.91 OR ICD-10-CM code (on or after 10/01/15) R32, N3941, N393, N3946, N3942, N3943, N3944, N3945, N39490, N39498, or F980

- 1. Yes
- 2. No

**UISCRAPP** (Core)

Did the record document that screening for the presence of urinary incontinence is appropriate for this patient?

- 1. Yes
- 2. No, patient already known to have urinary incontinence
- 3. No, patient has a urinary ostomy appliance, supra-pubic catheter, or Foley catheter in place

**MDE = Missing or  
Invalid Data Exclusion  
(data error)**

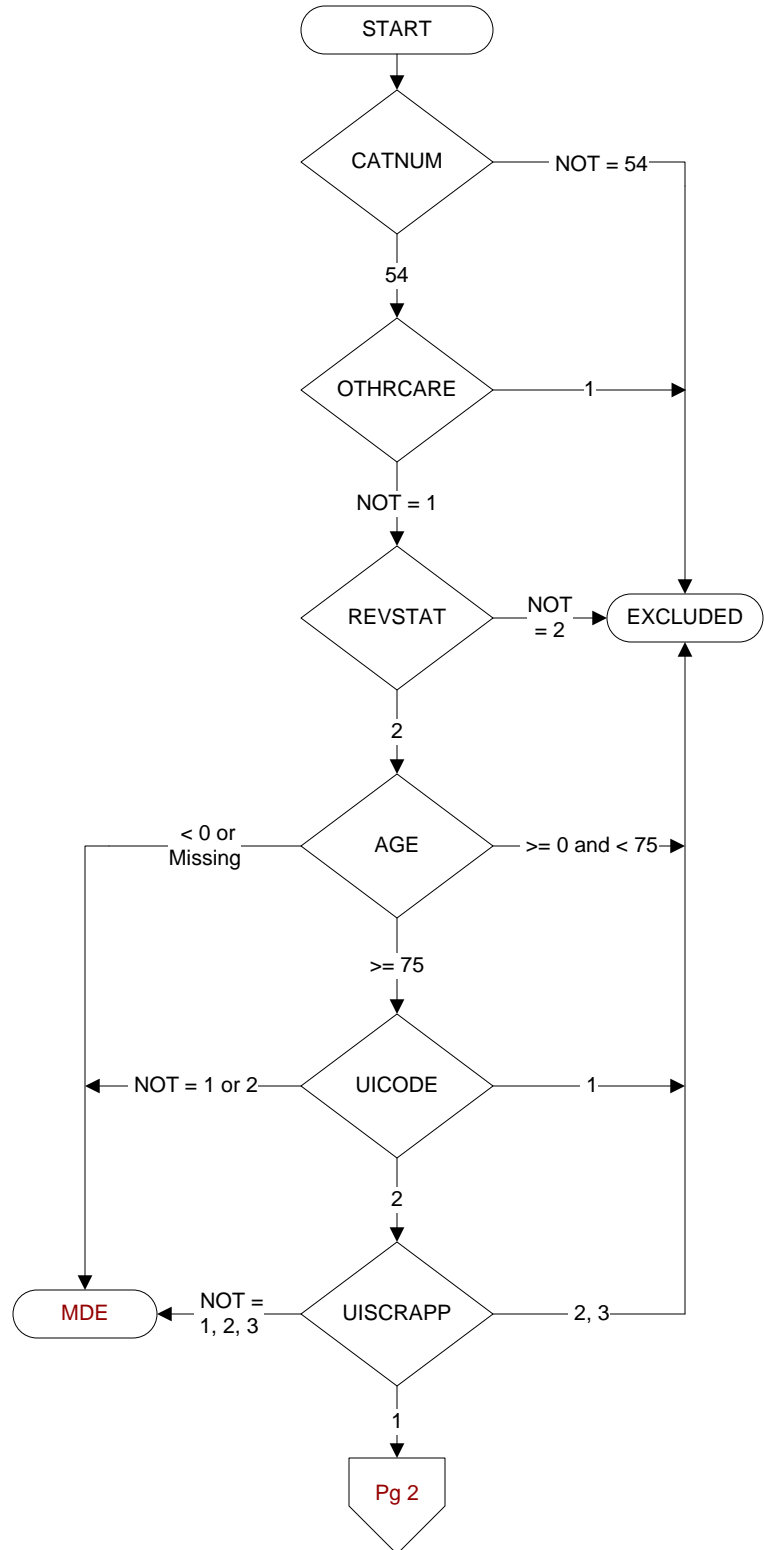

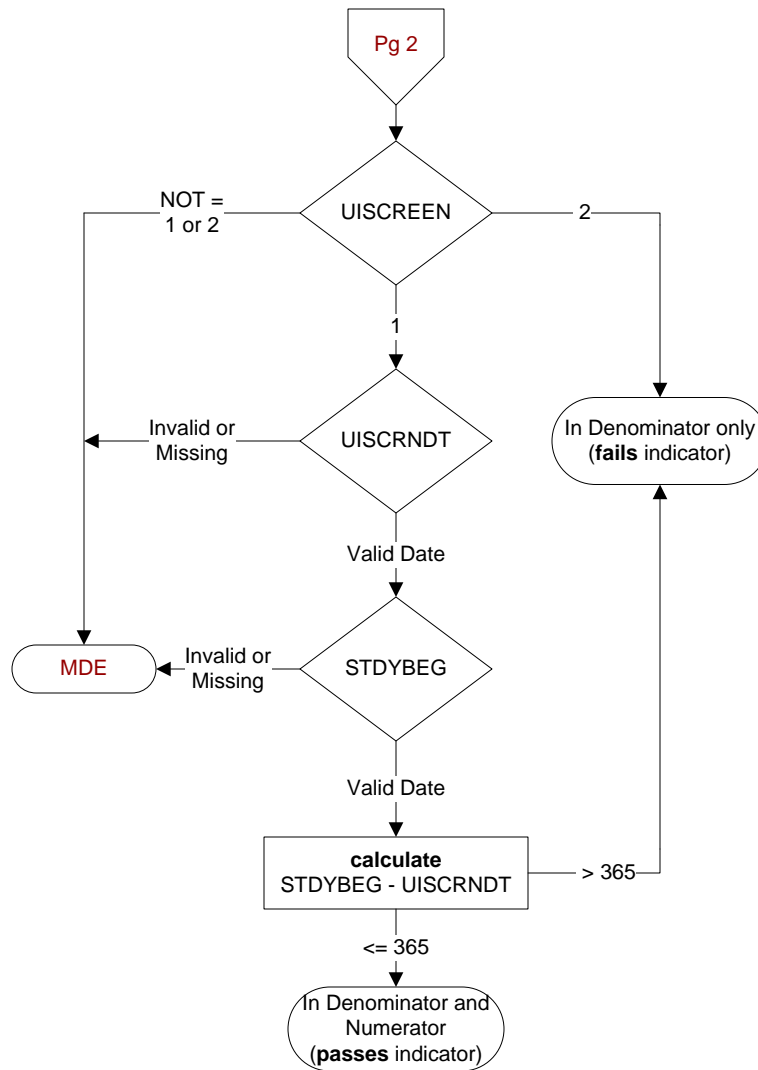

**UISCREEN** (Core)  
 Within the past 12 months, was the patient screened for urinary incontinence?  
 1. Yes  
 2. No  
 95. Not applicable

**UISCRNDT** (Core)  
 Enter the most recent date the patient was screened for urinary incontinence.

**STDYBEG**  
 Begin date of study interval. Received on the pull list and may not be modified by the abstractor.