

Document Links:[CGPI PI Module](#)[CGPI MH Module](#)**CATNUM**

Sample category

- 16. AMI - Outpatient visit
- 36. SCI Dx
- 48. Female, age 20-69
- 50. Random Sample
- 51. Random Sample MH
- 54. Frail/Elderly
- 60. DM Outpatient
- 61. Inpatient SC
- 68. Contract CBOC

REVSTAT

REVIEW STATUS (not abstracted)

- 0. Abstraction has not begun
- 1. Abstraction in progress
- 2. Abstraction completed w/o errors
- 3. TVG failure (exclusion)
- 4. Record contains missing required answers
- 5. Administrative exclusion from all measures

FEFLAG (rcvd on pull list)

FE case flagged for CGPI review / scoring?

- 0. No
- 1. Yes

DOCHOSPCE (PI module)Is one of the following documented in the medical record:

- the patient is enrolled in a VHA or community-based Hospice program
 - the patient has a diagnosis of cancer of the liver, pancreas, or esophagus
 - on the problem list it is documented the patient's life expectancy is less than 6 months?
- 1. Yes
 - 2. No

DEMENTDX2 (MH)

During the past year, does the record document a diagnosis of dementia/neurocognitive disorder as evidenced by one of the following ICD-10-CM diagnosis codes:

A8100, A8101, A8109, A812, A8189, A819, Primary I60xx – I69xx + Secondary F0150 or F0151, F0390, F0391, any Primary xxx.xx + Secondary F0280 or F0281, F0390, F0391, F1027, F1997, G231, G300, G301, G308, G309, G3101, G3109, G3183, G903

- 1. Yes
- 2. No

DEMSEV (MH)

Was the severity of dementia assessed during the past year using one of the following standardized tools?

- 1. Clinical Dementia Rating Scale (CDR)
- 2. Functional Assessment Staging Tool (FAST)
- 3. Global Deterioration Scale (GDS)
- 99. Severity of dementia was not assessed during the past year using one of the specified tools

COGSCOR2 (MH)

What was the outcome of the assessment of the severity of dementia assessment?

- 4. Score indicated mild dementia
- 5. Score indicated moderate to severe dementia
- 6. Score indicated no dementia
- 99. No score documented in the record or unable to determine outcome

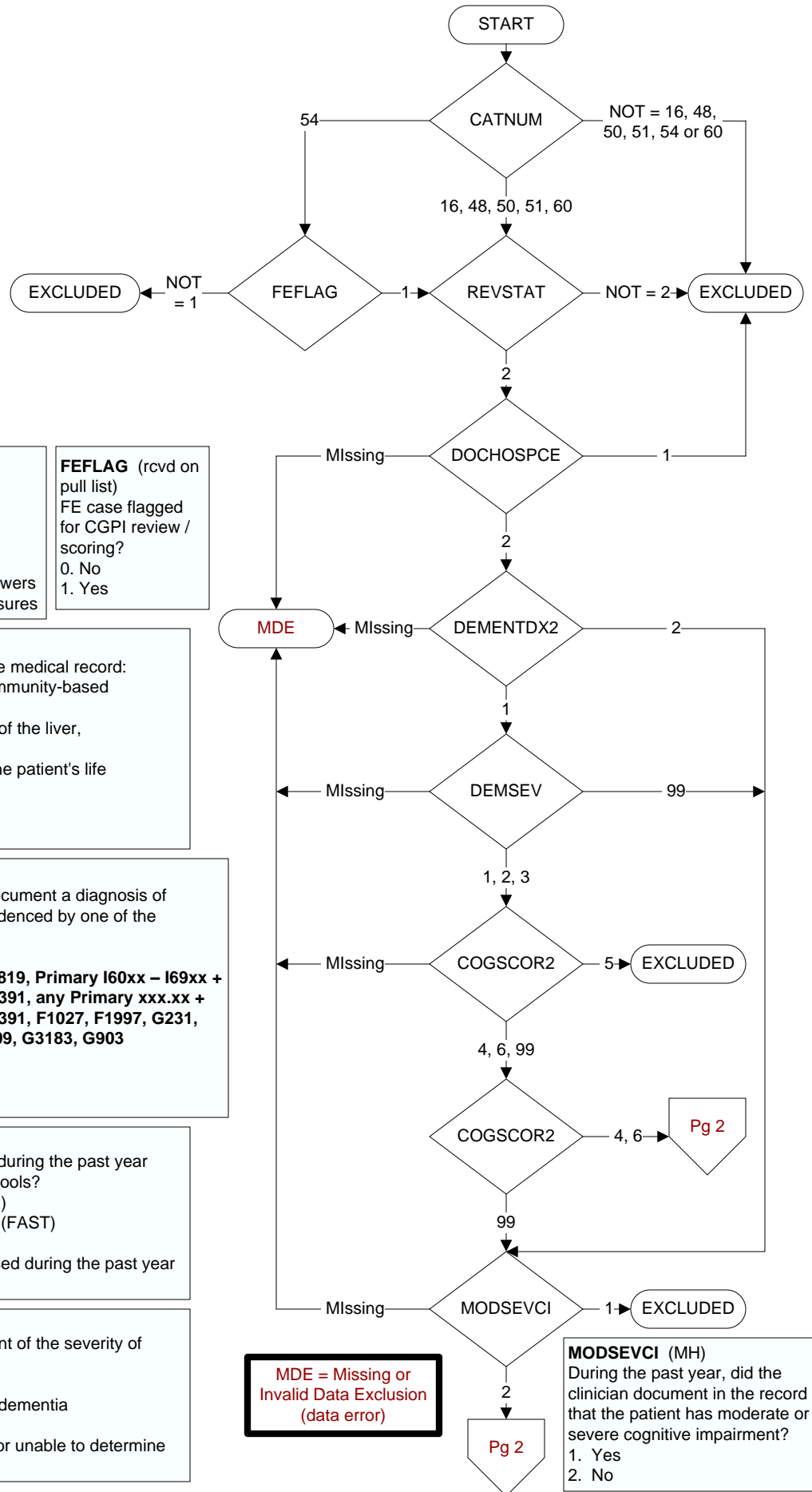

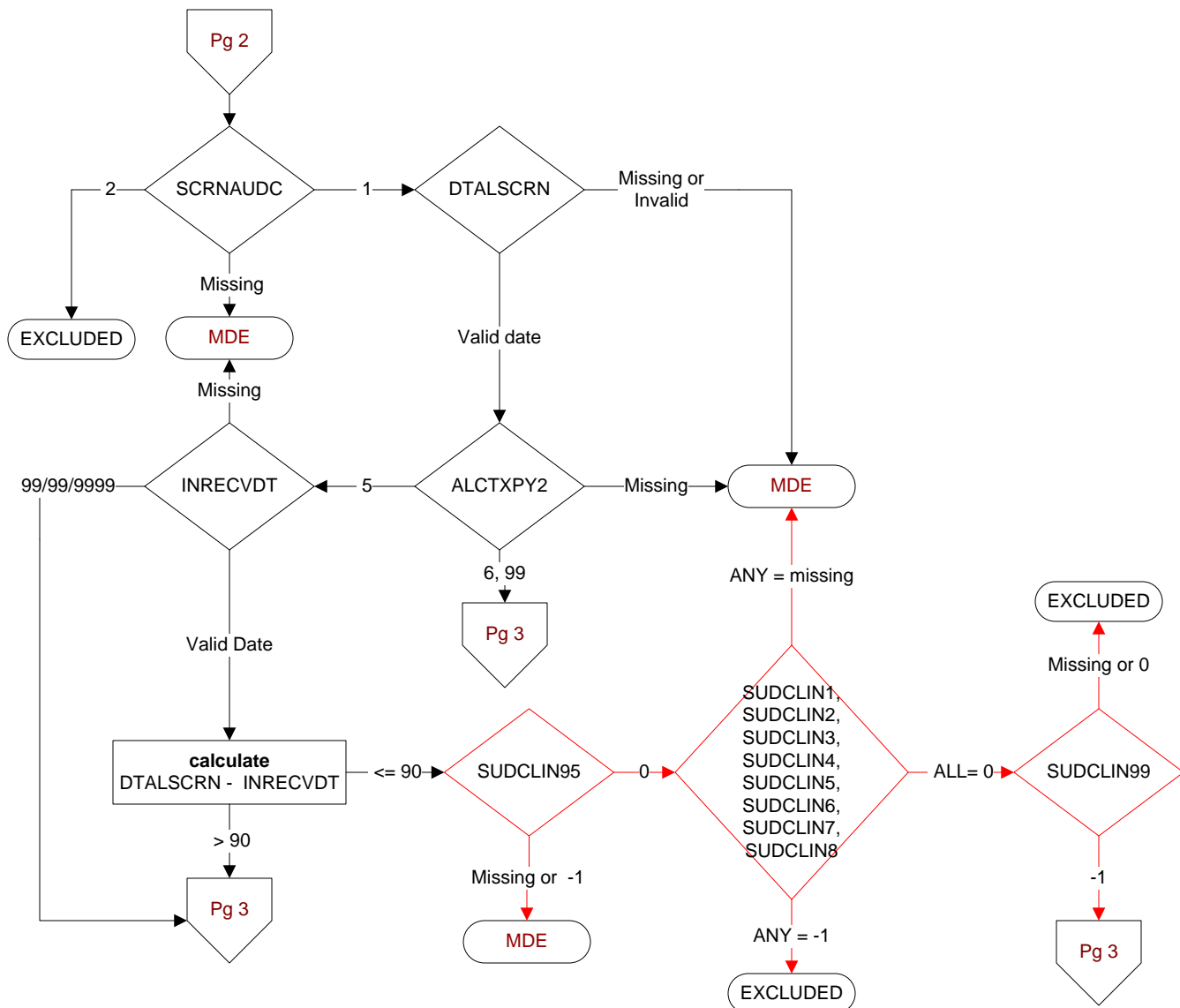
**SCRNAUDC (MH)**

Within the past year, was the patient screened for alcohol misuse with the AUDIT-C?

1. Yes
2. No

DTALSCRN (MH)

Enter the most recent date of screening for alcohol misuse with the AUDIT-C.

ALCTXPY2 (MH)

Within the year prior to the most recent alcohol screening with AUDIT-C, did the patient participate in a recovery program for alcohol abuse or dependence?

5. Yes, in VHA
6. Yes, but not in VHA (includes AA)
99. No or unable to determine

INRECVDT(MH)

Enter the date of the patient's most recent participation in a recovery program for alcohol abuse or dependence in the year prior to alcohol screening.

SUDCLIN (MH)

Within 90 days prior to the most recent alcohol screening with AUDIT-C, was the patient seen in any of the following VHA substance use disorders (SUD) clinics?

Indicate all that apply:

- SUDCLIN1.** 513 SUD-Individual
- SUDCLIN2.** 514 SUD-Home
- SUDCLIN3.** 519 SUD-PTSD
- SUDCLIN4.** 547 Intensive-SUD Treatment
- SUDCLIN5.** 523 Opioid Substitution
- SUDCLIN6.** 560 SUD-Group
- SUDCLIN7.** 545 SUD-Telephone
- SUDCLIN8.** 548 Intensive-SUD-Individual
- SUDCLIN95.** Not applicable
- SUDCLIN99.** None of the above

-1 = Yes
0 = No

ALCSCOR (MH)

Enter the total AUDIT-C score documented within the past year in the medical record.

At any time since the most recent alcohol screening, does the record document any of the following components of brief alcohol counseling for past-year drinkers? (MH)

Indicate all that apply and the **date** counseling was noted in the record:

ALCBAC3. Advice to abstain

ALBA3DT = Date of ALCBAC3

ALCBAC6. Personalized counseling regarding relationship of alcohol to the patient's specific health issues

ALBA6DT = Date of ALCBAC6

ALCBAC7. General alcohol-related counseling (not linked to patient's issues)

ALBA7DT = Date of ALCBAC7

ALCBAC8. Patient advised to drink within recommended limits

ALBA8DT = Date of ALCBAC8

ALCBA95. Not applicable

ALCBA99. No alcohol counseling documented

-1 = Yes

0 = No

