

Document Links:[CGPI Validation Module](#)[CGPI PI Module](#)**CATNUM**

Sample category
 16. AMI - Outpatient visit
 36. SCI Dx
 48. Female, age 20-69
 50. Random Sample
 51. Random Sample MH
 54. Frail/Elderly
 60. DM Outpatient
 61. Inpatient SC
 68. Contract CBOC

FEFLAG (rcvd on pull list)

FE case flagged for CGPI review / scoring?
 0. No
 1. Yes

OTHCARE (Validation)

Is there evidence in the medical record that within the past two years, the patient refused VHA Primary Care and is receiving ONLY his/her primary care in a non-VHA setting?
 1. yes
 2. no

REVSTAT

REVIEW STATUS (not abstracted)

- 0. Abstraction has not begun
- 1. Abstraction in progress
- 2. Abstraction completed w/o errors
- 3. TVG failure (exclusion)
- 4. Record contains missing required answers
- 5. Administrative exclusion from all measures

DOCHOSPCE (PI module)

Is one of the following documented in the medical record:

- the patient is enrolled in a VHA or community-based Hospice program
- the patient has a diagnosis of cancer of the liver, pancreas, or esophagus
- on the problem list it is documented the patient's life expectancy is less than 6 months?

- 1. Yes
- 2. No

AGE15

Calculated field (01/01/15 - Patient date of birth).

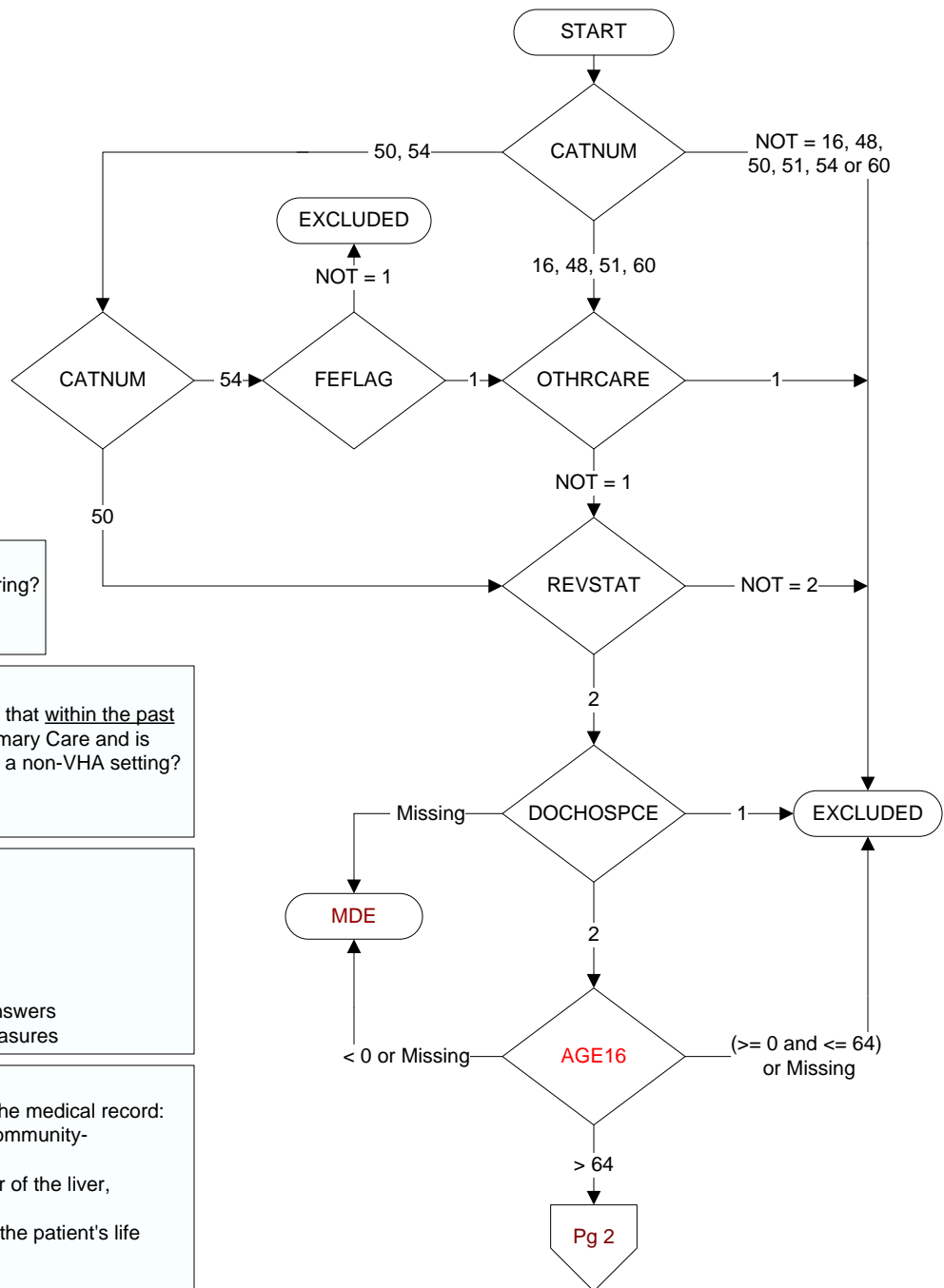

**MDE = Missing or
Invalid Data Exclusion
(data error)**

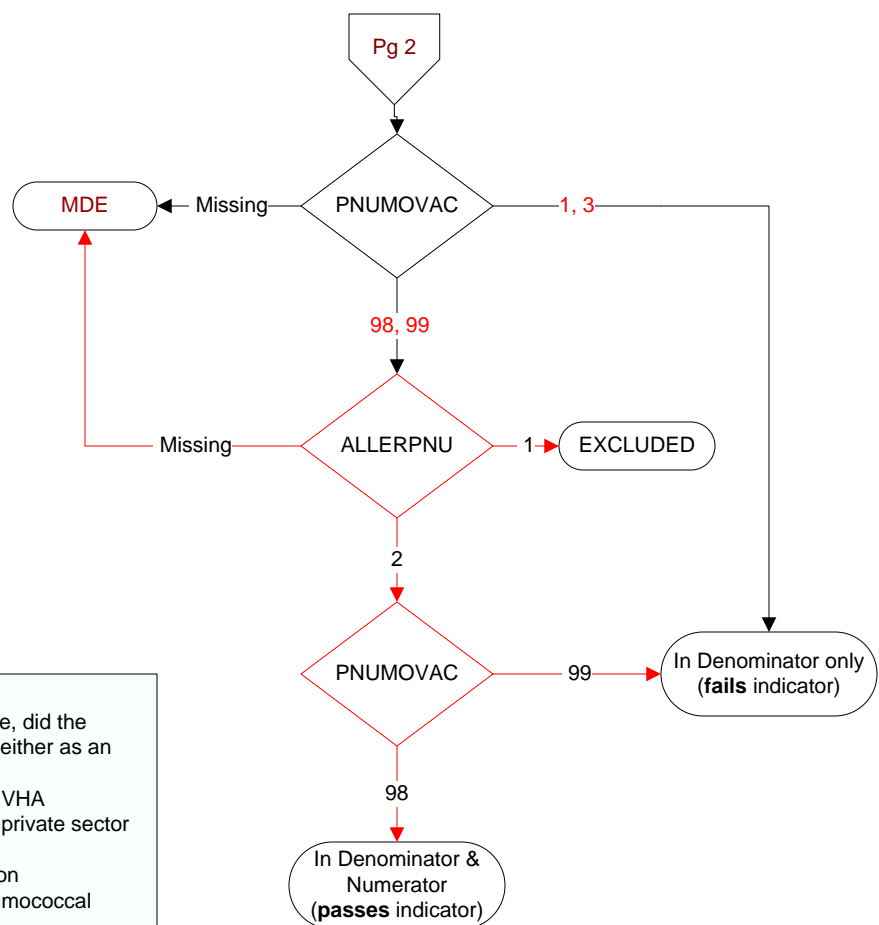
**PNUMOVAC** (PI Module)

At any time, not later than the study end date, did the veteran receive pneumococcal vaccination, either as an inpatient or outpatient?

- 1. received pneumococcal vaccination from VHA
- 3. received pneumococcal vaccination from private sector provider
- 98. patient refused pneumococcal vaccination
- 99. no documentation patient received pneumococcal vaccination

ALLERPNU (PI Module)

Is there documentation that the patient had a severe allergic reaction (e.g., anaphylaxis) to a pneumococcal (PPSV23 or PCV13) vaccine component?

- 1. Yes
- 2. No