

**Document Links:**[CGPI Validation Module](#)[CGPI PI Module](#)[CGPI DM Module](#)**CATNUM**

Sample category  
 16. AMI - Outpatient visit  
 36. SCI Dx  
 48. Female, age 20-69  
 50. Random Sample  
 51. Random Sample MH  
 54. Frail/Elderly  
 60. DM Outpatient  
 61. Inpatient SC  
 68. Contract CBOC

**FEFLAG** (rcvd on pull list)

FE case flagged for CGPI review / scoring?  
 0. No  
 1. Yes

**OTHCARE** (Validation)

Is there evidence in the medical record that within the past two years, the patient refused VHA Primary Care and is receiving ONLY his/her primary care in a non-VHA setting?  
 1. yes  
 2. no

**REVSTAT**

REVIEW STATUS (not abstracted)  
 0. Abstraction has not begun  
 1. Abstraction in progress  
 2. Abstraction completed w/o errors  
 3. TVG failure (exclusion)  
 4. Record contains missing required answers (error record)  
 5. Administrative exclusion from all measures

**DOCHOSPCE** (PI module)

Is one of the following documented in the medical record:  
 - the patient is enrolled in a VHA or community-based Hospice program  
 - the patient has a diagnosis of cancer of the liver, pancreas, or esophagus  
 - on the problem list it is documented the patient's life expectancy is less than 6 months?

**AGE** (Calculated field)

NEXUSDT - BIRTHDT (clinic visit date - date of birth)

**DMFLAG** (rcvd on Pull List)

Pt flagged w diagnosis of Diabetes Mellitus?  
 0. No  
 1. Yes

**MDE = Missing or Invalid Data Exclusion (data error)**

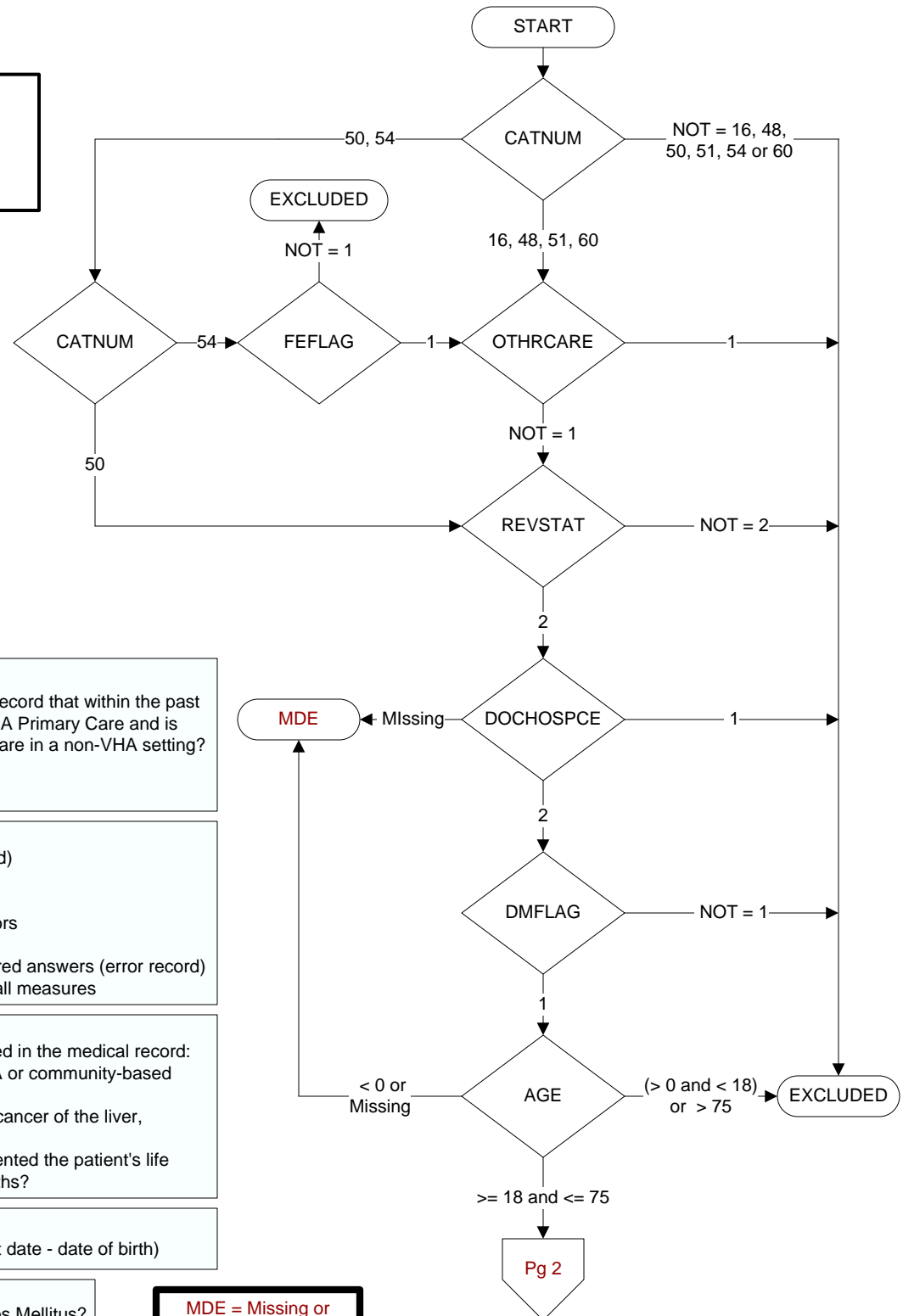

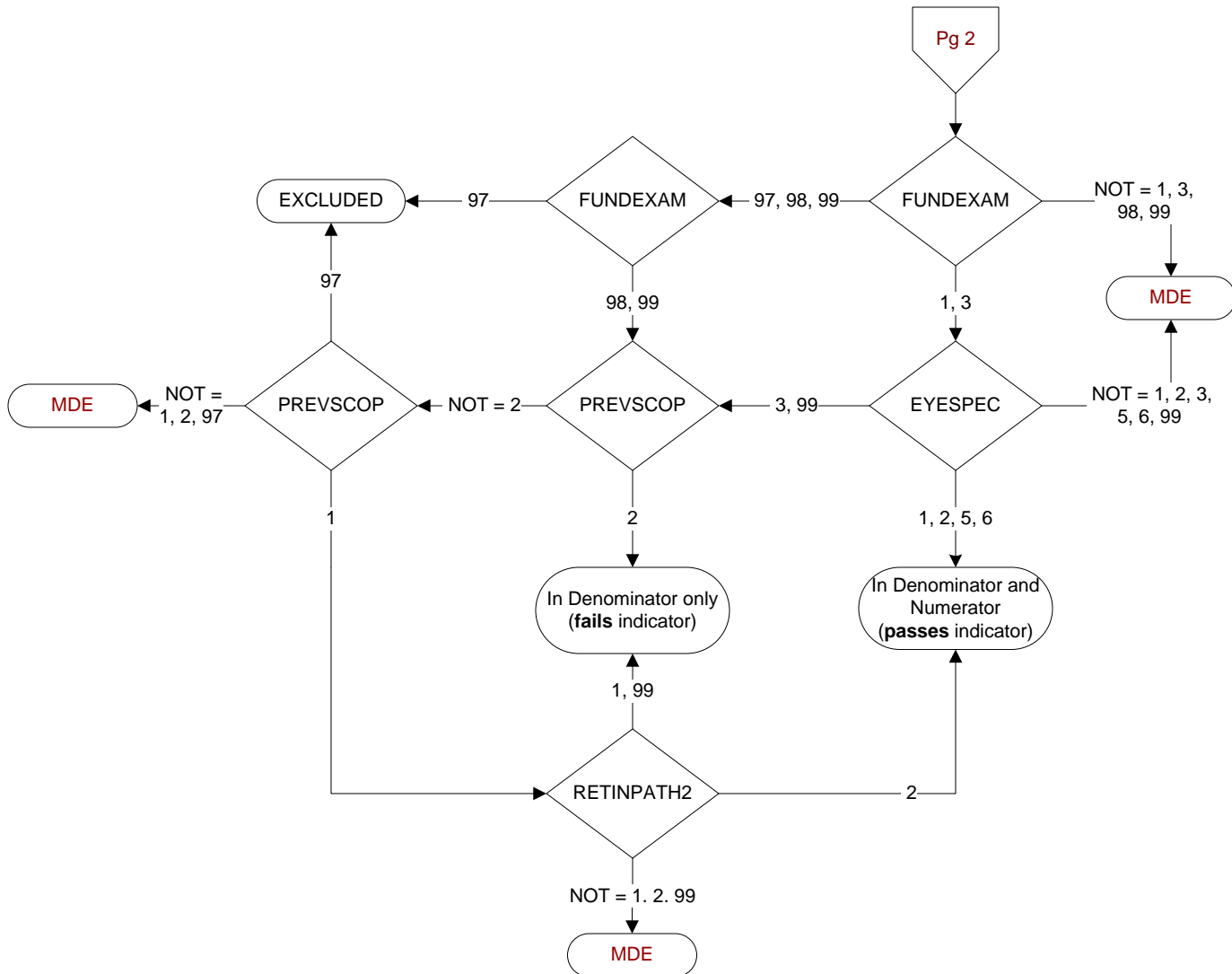
**FUNDEXAM** (DM Module)

Within the past year, does the record document a fundoscopic examination of the retina?

- 1. exam performed by VHA
- 3. exam performed by a private sector provider
- 97. explicit statement by ophthalmologist or optometrist that retinal imaging no longer necessary for this blind patient
- 98. Patient refused fundoscopic examination of retina
- 99. no documentation fundoscopic exam was performed

**PREVSCOP** (DM Module)

Within the year previous to the past year, did the patient have a fundoscopic exam of the retina performed by an ophthalmologist, an optometrist, or by retinal digital imaging sent to an ophthalmologist or optometrist for reading

- 1. yes
- 2. no
- 97. explicit statement by ophthalmologist or optometrist that retinal imaging no longer necessary for this blind patient

**EYESPEC** (DM Module)

Enter the number applicable to the clinician that performed the fundoscopic examination.

- 1. ophthalmologist
- 2. optometrist
- 3. primary care practitioner
- 5. retinal photo sent to eye care specialist
- 6. digital imaging (dilated or non-dilated) sent to be read by an ophthalmologist or optometrist
- 95. not applicable
- 99. unable to determine

**RETINPATH2** (DM Module)

Did the report from the retinal eye exam within the year previous to the past year indicate a finding of retinopathy?

- 1. Yes
- 2. No
- 95. Not applicable
- 99. No report available