

CATNUM

Sample category

- 16. AMI - Outpatient visit
- 36. SCI Dx
- 48. Female, age 20-69
- 50. Random Sample
- 51. Random Sample MH
- 54. Frail/Elderly
- 60. DM Outpatient
- 61. Inpatient SC
- 68. Contract CBOC

FEFLAG (rcvd on pull list)

FE case flagged for CGPI review / scoring?

- 0. No
- 1. Yes

OTHCARE (Validation)

Is there evidence in the medical record that within the past two years, the patient refused VHA Primary Care and is receiving ONLY his/her primary care in a non-VHA setting?

- 1. yes
- 2. no

REVSTAT

REVIEW STATUS (not abstracted)

- 0. Abstraction has not begun
- 1. Abstraction in progress
- 2. Abstraction completed w/o errors
- 3. TVG failure (exclusion)
- 4. Record contains missing required answers (error record)
- 5. Administrative exclusion from all measures

DOCHOSPCE (PI module)Is one of the following documented in the medical record:

- the patient is enrolled in a VHA or community-based Hospice program
- the patient has a diagnosis of cancer of the liver, pancreas, or esophagus
- on the problem list it is documented the patient's life expectancy is less than 6 months?

AGE (Calculated field)

NEXUS clinic vist dt - patient date of birth

SEX (rcvd on pull list)

Patient's gender

- 1. male
- 2. female
- 3. unknown

MDE = Missing or Invalid Data Exclusion (data error)

TESTPAP (PI)

Does the medical record contain the report of a Pap test performed for this patient within the past five years?

- 1. Pap test performed by VHA
- 3. Pap test performed by private sector provider
- 6. Hysterectomy (with no residual cervix) or congenital absence of a cervix
- 7. All Pap test reports within the past five years note sample was inadequate or that "no cervical cells were present"
- 98. Patient refused all Pap tests
- 99. No documentation Pap test performed

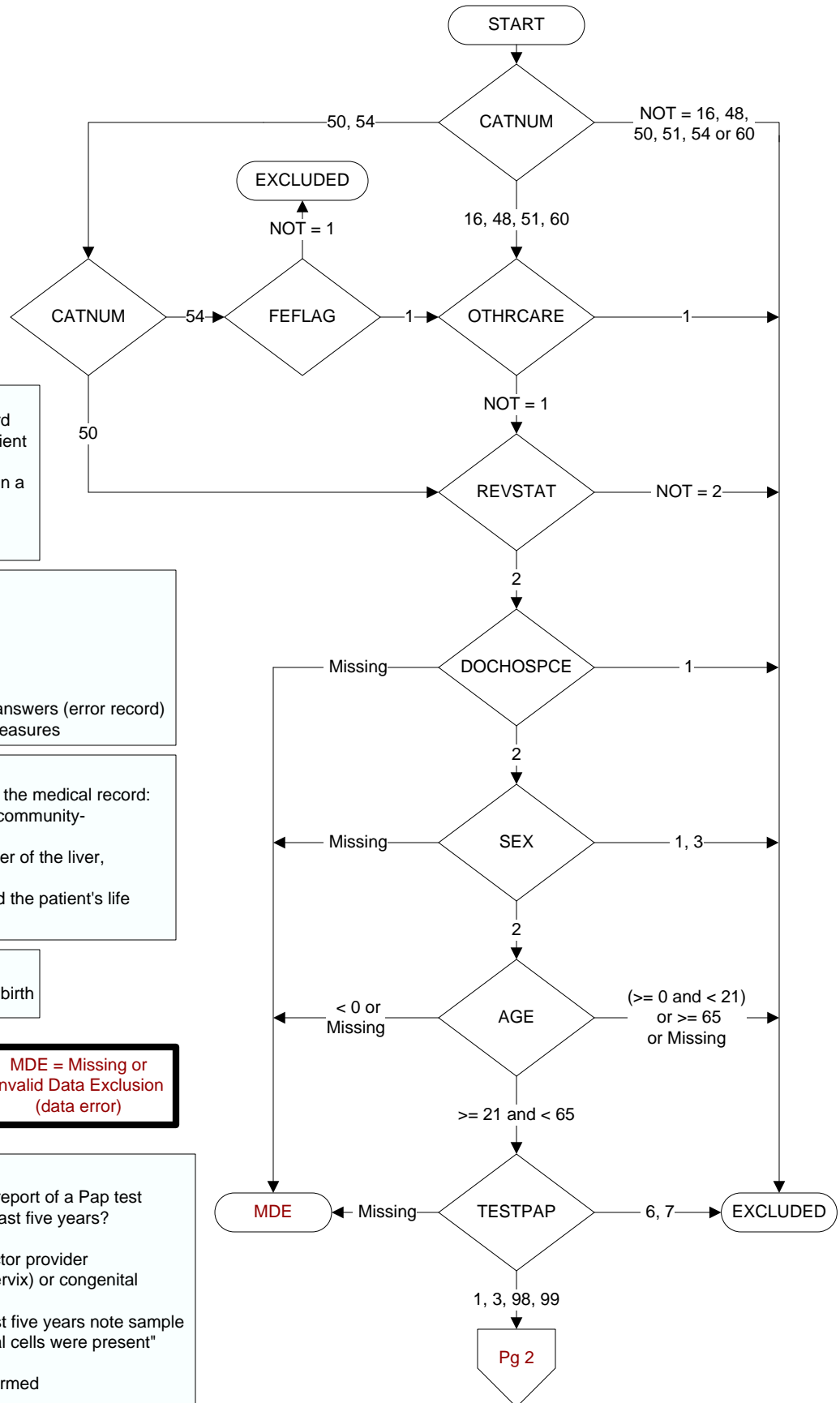

* This measure is written as "Past three years:
During the period starting the 1st day of the 36th
month prior to study interval beginning date
extending to last day of the month under study"
so **do not use the standard one month = 30
days rule.**

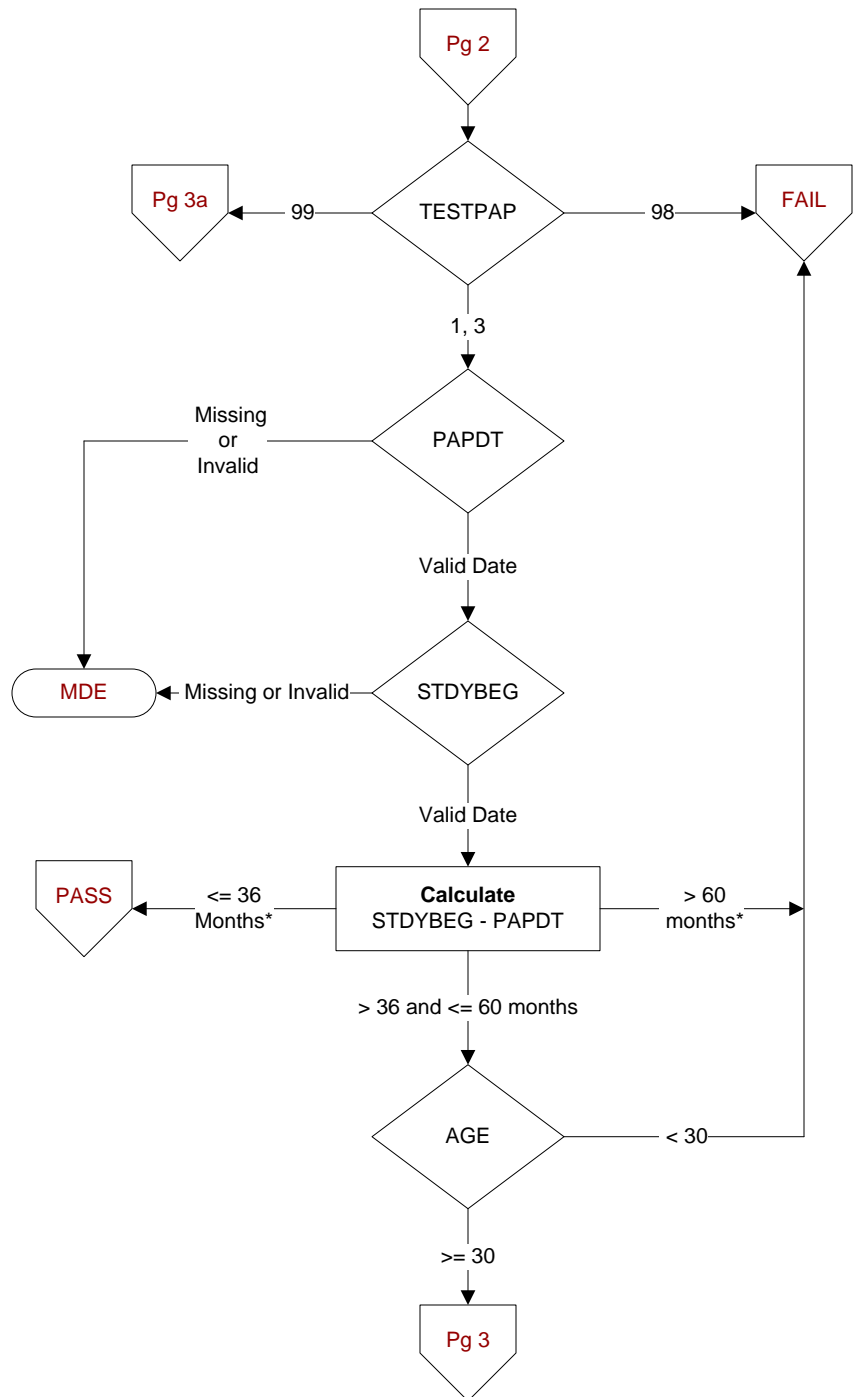

STDYBEG (rcvd on pull list)
Study Interval begin date

PAPDT (PI)
Enter the collection date of the most
recent Pap test performed during the
past five years.

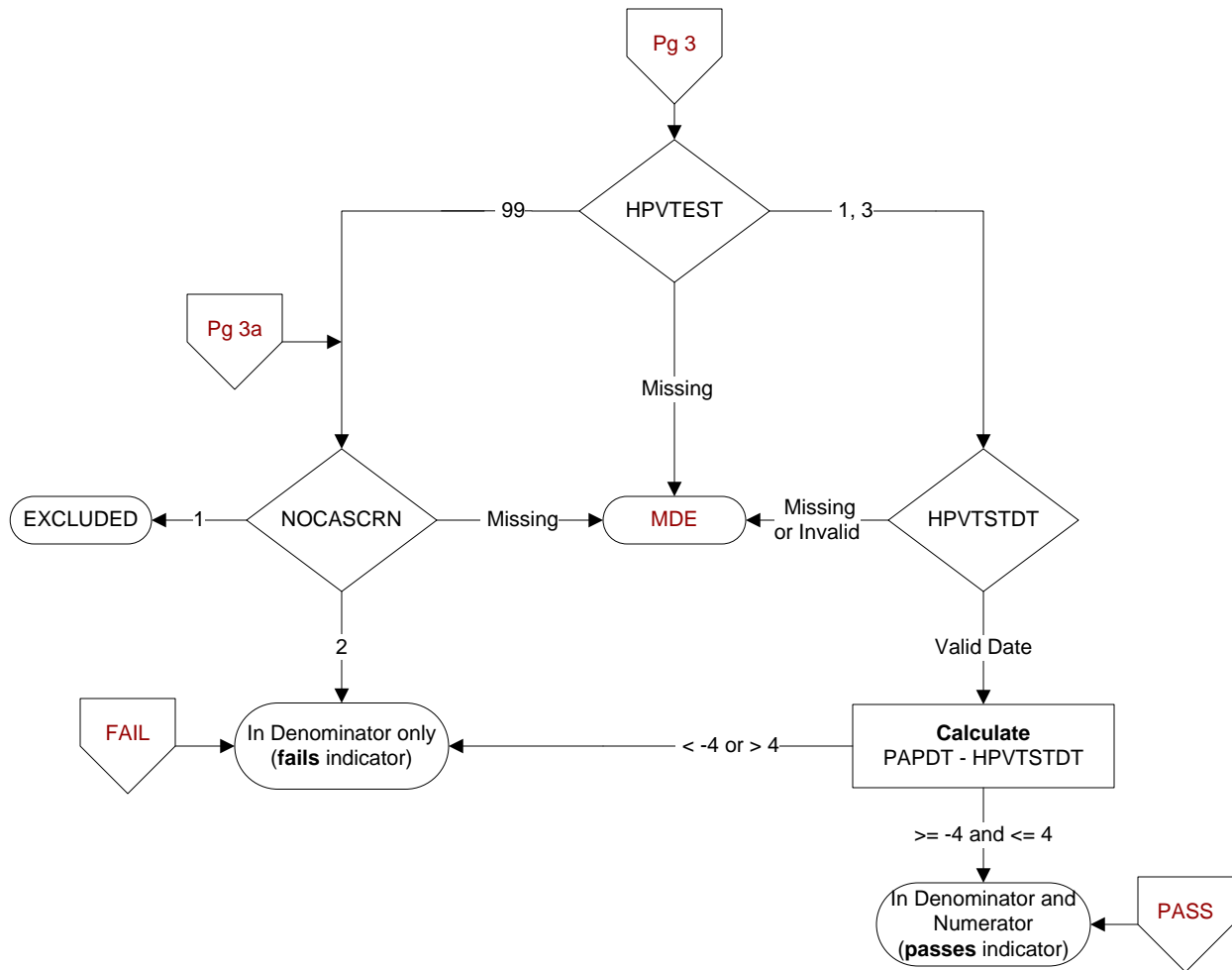
**HPVTEST (PI)**

During the timeframe from (computer to display papdt – 4 days to papdt + 4 days), does the medical record document a cervical human papillomavirus (HPV) test was performed for this patient?

- 1. HPV test performed by VHA
- 3. HPV test performed by private sector provider
- 99. No documentation HPV test performed

HPVTSTD (PI)

Enter the date of the most recent cervical HPV test performed.

NOCASCNR (PI)

During the past five years, did the patient's primary care physician/APN/PA document that he/she does not believe that this patient will experience a net-benefit from cancer screening, because of one or both of the following:

- Patient's life expectancy is < 5 years because of diagnoses or clinical factors (as specified in the progress note)
- Patient could not tolerate the further work-up or treatment (if the screen was positive) because of co-morbidities (as specified in the progress note)

- 1. Yes
- 2. No