

**CATNUM**

Sample category  
 16. AMI - Outpatient visit  
 36. SCI Dx  
 48. Female, age 20-69  
 50. Random Sample  
 51. Random Sample MH  
 54. Frail/Elderly  
 60. DM Outpatient  
 61. Inpatient SC  
 68. Contract CBOC

**FEFLAG** (rcvd on pull list)  
FE case flagged for CGPI review / scoring?

0. No  
 1. Yes

**OTHCARE** (Validation)

Is there evidence in the medical record that within the past two years, the patient refused VHA Primary Care and is receiving ONLY his/her primary care in a non-VHA setting?  
 1. yes  
 2. no

**REVSTAT**

REVIEW STATUS (not abstracted)

0. Abstraction has not begun  
 1. Abstraction in progress  
 2. Abstraction completed w/o errors  
 3. TVG failure (exclusion)  
 4. Record contains missing required answers (error record)  
 5. Administrative exclusion from all measures

**DOCHOSPCE** (PI module)

Is one of the following documented in the medical record:  
 - the patient is enrolled in a VHA or community-based Hospice program  
 - the patient has a diagnosis of cancer of the liver, pancreas, or esophagus  
 - on the problem list it is documented the patient's life expectancy is less than 6 months?

**DMFLAG** (rcvd on Pull List)

Pt flagged w diagnosis of Diabetes Mellitus?

0. No  
 1. Yes

**AGE** (Calculated field)

NEXUSDT - BIRTHDT (clinic visit date - date of birth)

**KIDISDX** (DM Module)

Within the past year, did the patient have an active diagnosis of diabetic nephropathy or documented end-stage renal disease (ESRD)?

1. Yes  
 2. No

**MDE = Missing or Invalid Data Exclusion (data error)**

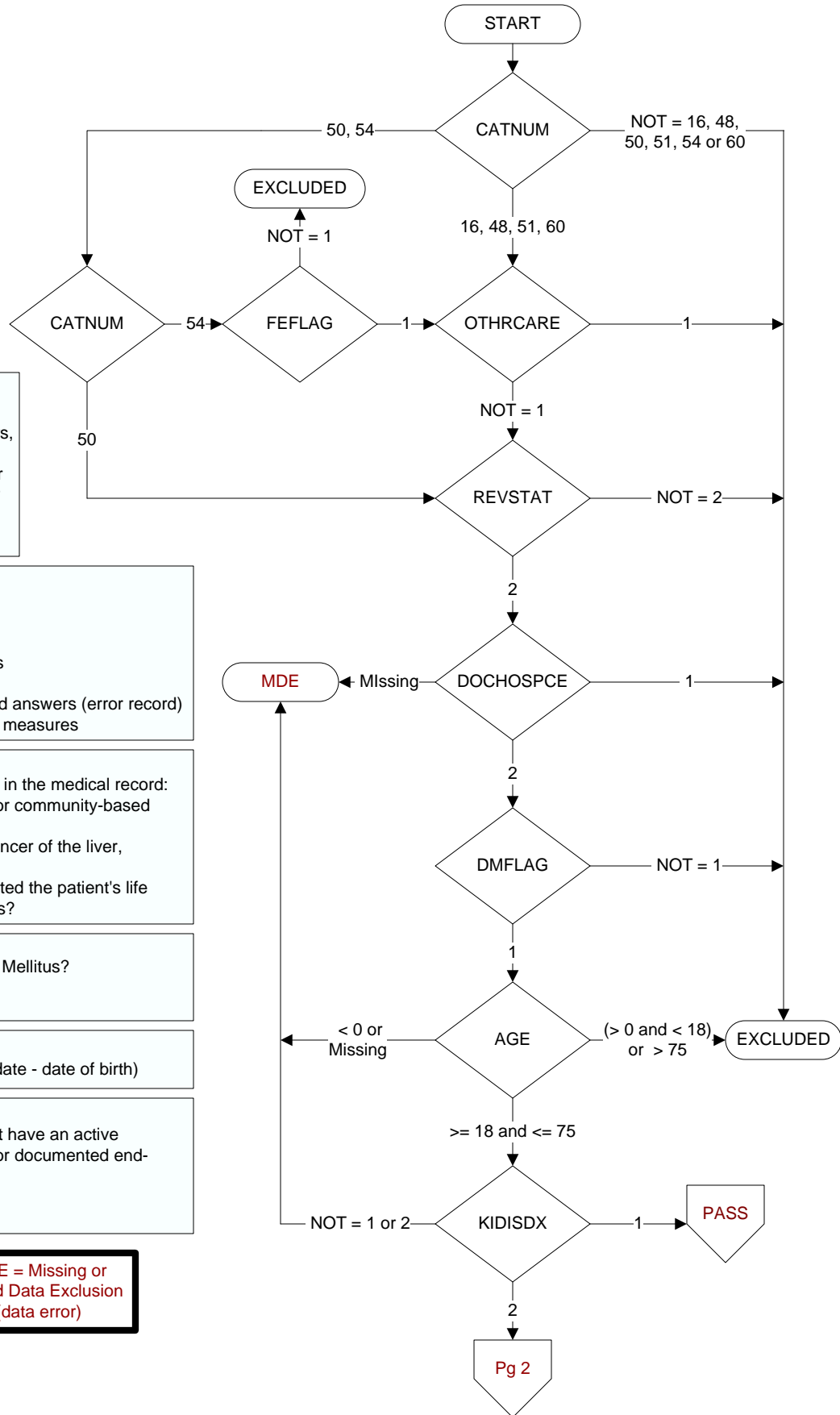

**RNLTRANS** (DM Module)  
Is there documentation the patient had renal (kidney) transplantation?  
1. Yes  
2. No

**SEENEPH** (DM Module)  
Within the past year, was the patient seen at any time by a nephrologist?  
1. Yes  
2. No

**PROTINYR** (Shared Module)  
Within the past year, was a urinalysis for protein done?  
1. Yes  
2. No  
98. Patient refused urinalysis test

**MICROALBN** (Shared Module)  
Was a urine test for microalbuminuria performed within the past year?  
1. Yes  
2. No  
98. Patient refused microalbuminuria test

**ACERX** (Shared Module)  
At the most recent outpatient visit, was an angiotensin converting enzyme inhibitor (ACEI) included in the patient's current medications?  
Examples of ACEI medications include, but are not limited to:  
☐ enalapril  
☐ captopril  
☐ lisinopril  
☐ benazepril  
☐ ramipril  
☐ combinations of ACEI with hydrochlorothiazide  
1. Yes  
2. No

**ARBRX** (Shared Module)  
At the most recent outpatient visit, was an angiotensin II receptor antagonist (ARB or AIIRA) included in the patient's current medications?  
**Examples of ARB medications include, but are not limited to:**  
• candesartan  
• eprosartan  
• irbesartan  
• losartan  
• valsartan  
• combinations of ARB with hydrochlorothiazide  
1. Yes  
2. No  
95. Not applicable

