

**REVSTAT**

REVIEW STATUS (not abstracted)

- 0. Abstraction has not begun
- 1. Abstraction in progress
- 2. Abstraction completed w/o errors
- 3. TVG failure (exclusion)
- 4. Record contains missing required answers (error record)
- 5. Administrative exclusion from all measures

**AGE** (calculated field)

VTEADMDT - Patient date of birth

**VTEDCDT** (VTE)

Discharge Date

**VTEADMDT** (VTE)

Date of admission to acute inpatient care:

**VTEPRIN** (VTE)

Enter the ICD-10-CM principal diagnosis code:

**VTEOTHDX#** (1-24) (VTE)

Enter the ICD-10-CM other diagnosis codes:

**ARRVTEDX** (VTE)

Is there documentation by the physician/APN/PA that venous thromboembolism (VTE) was diagnosed or suspected from arrival to the day after admission?

- 1. Yes
- 2. No

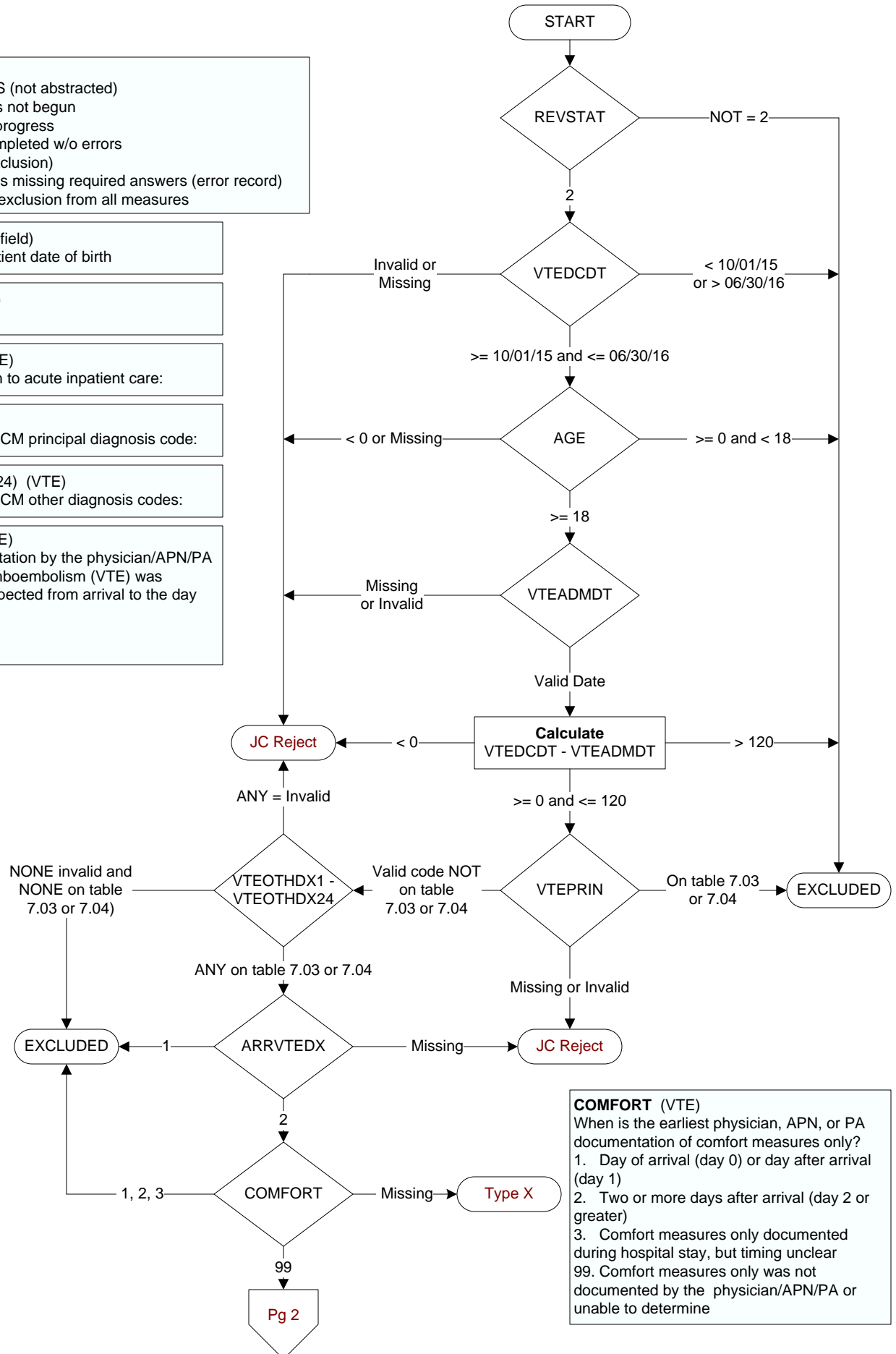

**COMFORT** (VTE)

When is the earliest physician, APN, or PA documentation of comfort measures only?

- 1. Day of arrival (day 0) or day after arrival (day 1)
- 2. Two or more days after arrival (day 2 or greater)
- 3. Comfort measures only documented during hospital stay, but timing unclear
- 99. Comfort measures only was not documented by the physician/APN/PA or unable to determine

**CLNTRIAL (VTE)**

During this hospital stay, was the patient enrolled in a clinical trial in which patients with venous thromboembolism (VTE) were being studied?

1. Yes
2. No

**VTETEST (VTE)**

Is there documentation that a diagnostic test for VTE was performed within four days prior to arrival or anytime during the hospitalization?

**VTE Diagnostic testing includes the following (ALL Inclusive):**

- Compression Ultrasound/Vascular Ultrasound/Duplex ultrasound (DUS)/Venous Doppler of lower extremities
- Computed tomography (CT) of thorax (chest), abdomen/pelvis, or lower extremity leg veins with contrast
- Magnetic resonance imaging (MRI or MRV) of the thorax(chest), abdomen/pelvis, or lower extremity leg veins
- Nuclear Medicine Pulmonary Scan/ventilation/perfusion (V/Q) lung scan
- Pulmonary arteriography/angiography/angiogram
- Venography/Venogram of pelvic, femoral or other lower extremity veins using contrast material

1. Yes
2. No

**NOMECPRO (VTE)**

Is there physician/APN/PA or pharmacist documentation why mechanical VTE prophylaxis was not administered any time between arrival and the VTE diagnostic test date?

1. Yes
2. No
95. Not applicable

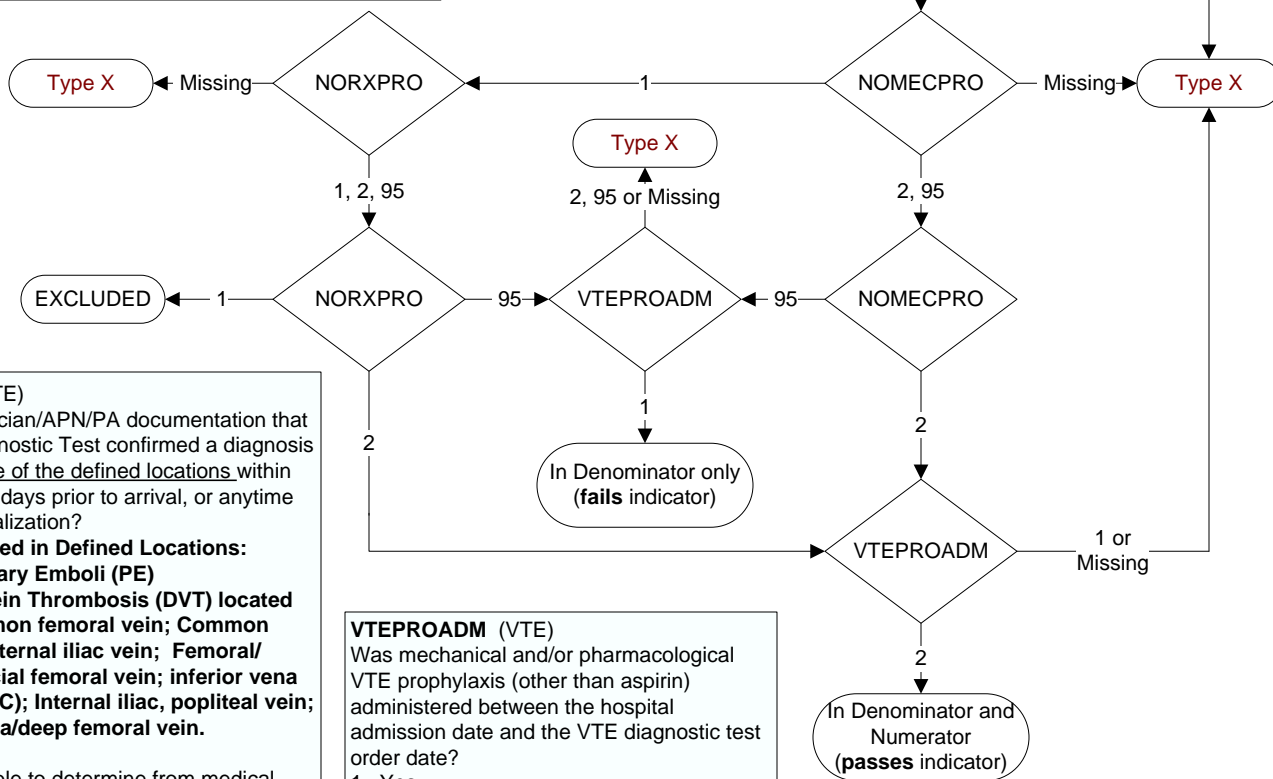
**POSVTE (VTE)**

Is there physician/APN/PA documentation that the VTE Diagnostic Test confirmed a diagnosis of VTE in one of the defined locations within four calendar days prior to arrival, or anytime during hospitalization?

**VTE Confirmed in Defined Locations:**

- Pulmonary Emboli (PE)
- Deep Vein Thrombosis (DVT) located in common femoral vein; Common iliac; External iliac vein; Femoral/superficial femoral vein; inferior vena cava (IVC); Internal iliac, popliteal vein; Profunda/deep femoral vein.

1. Yes
2. No or unable to determine from medical record documentation

**VTEPROADM (VTE)**

Was mechanical and/or pharmacological VTE prophylaxis (other than aspirin) administered between the hospital admission date and the VTE diagnostic test order date?

1. Yes
2. No

**NORXPRO (VTE)**

Is there physician/APN/PA or pharmacist documentation why pharmacological VTE prophylaxis was not administered any time between arrival and the VTE diagnostic test date?

1. Yes
2. No
95. Not applicable