

Did the patient have one or more of the following active diagnoses? (Validation)

SELM1 = Old Myocardial Infarction

ICD-9-CM code 412 = old myocardial infarction. The abstractor may determine the patient had a past AMI from clinician documentation, and presence of the 412 code is not an absolute requirement

SELPCI = PCI in past two years (Enable IHD Module)

Abstractor must know approximate month and year of px
ICD-9-CM Code: 00.66

SELCABG = CABG in past two years (Enable IHD

Module) Abstractor must know approximate month and year of px

ICD-9-CM Codes: 36.1, 36.2

-1 = Yes

0 = No

VASDISC1 - VASDISC99 (PI)

Within the past two years, at any inpatient or outpatient encounter, did the patient have an active diagnosis of any of the following?

Indicate all that apply:

VASCDIS1 Coronary artery disease

414.0x, 414.2, 414.8, 414.9, 429.2

VASCDIS2 Stable angina 411.xx, 413.xx

VASCDIS3 Lower extremity arterial disease/
peripheral artery disease 440.2, 440.4

VASCDIS4 Transient cerebral ischemia 435.xx

VASCDIS5 Stroke 433.xx, 434.xx

VASCDIS6 Atheroembolism 444.xx, 445.xx

VASCDIS7 Abdominal aortic aneurysm 441.xx

VASCDIS8 Renal artery atherosclerosis 440.1

VASCDIS99 No ischemic vascular disease diagnosis

-1 = Yes

0 = No

AMIDCDT (Shared)

Enter the discharge date from the most recent hospitalization for acute myocardial infarction during the past 2 years.

WICHNXUS (Validation Module)

For the most recent NEXUS clinic visit when the patient was seen by a physician, APN, PA, or psychologist, enter the name of the NEXUS clinic.

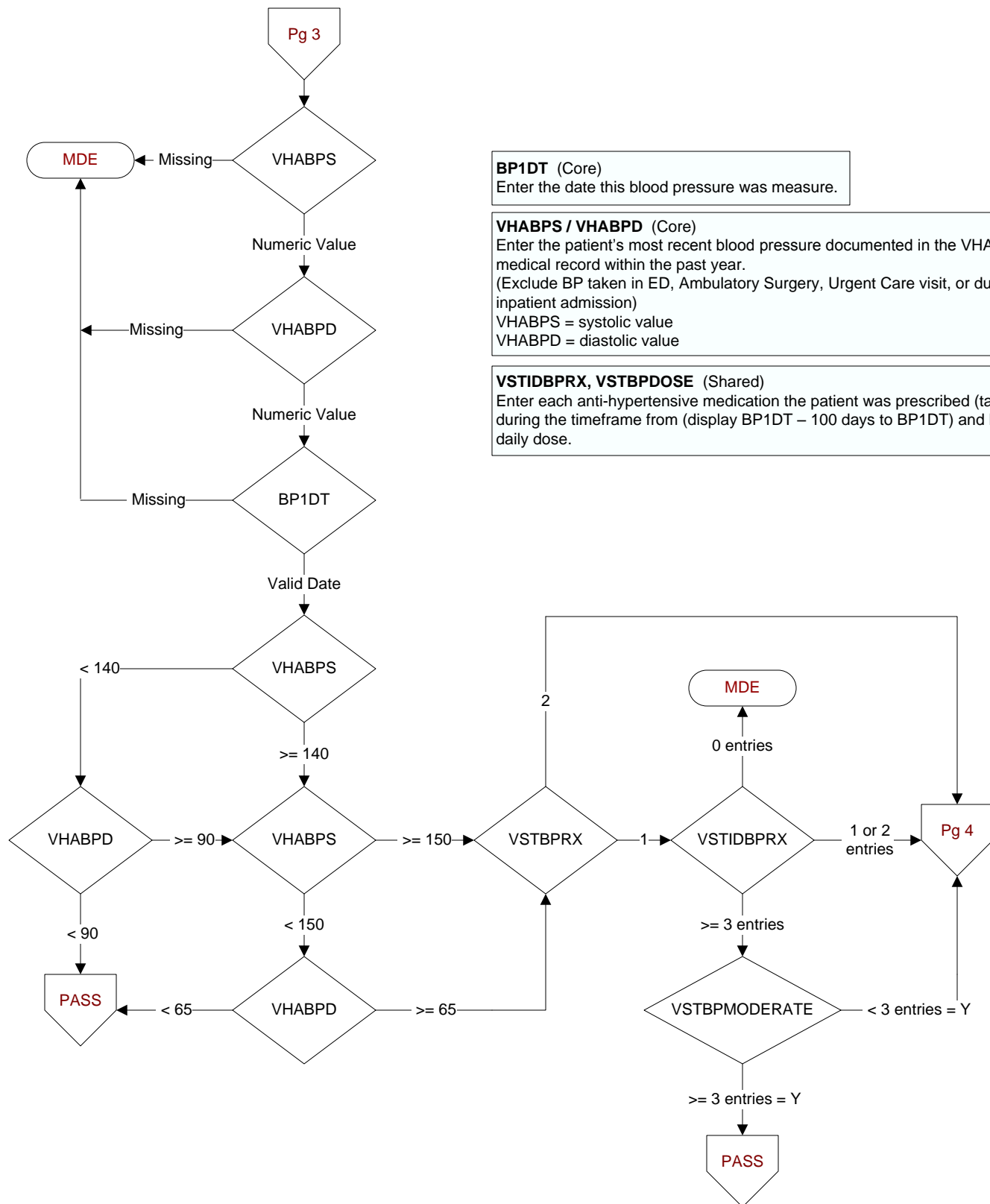

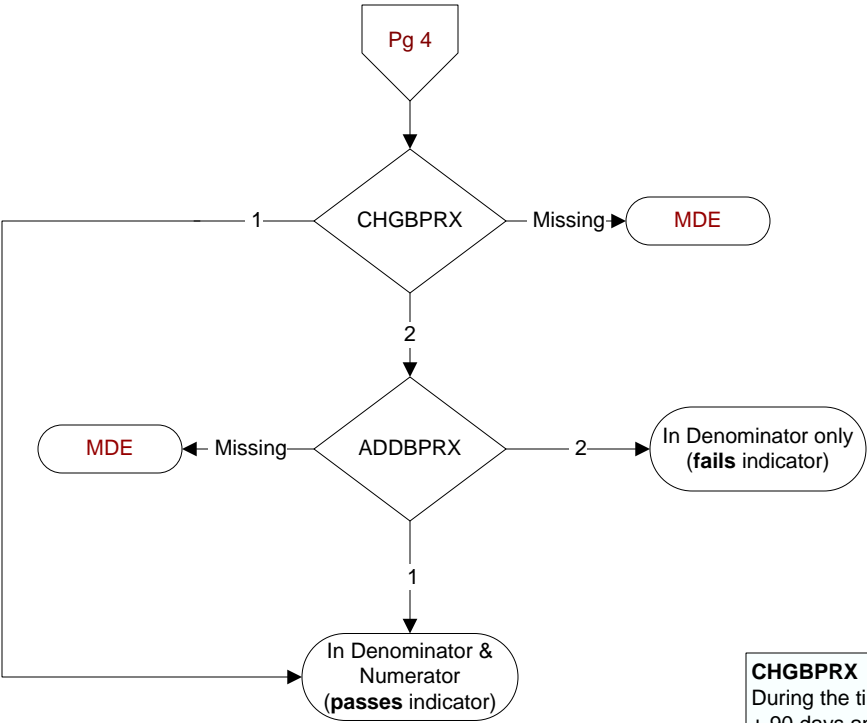

CHGBPRX (Shared)
During the timeframe from (display BP1DT + 1 day to BP1DT + 90 days and <= REVDTE), was a change made to the daily dose of an anti-hypertensive medication(s)?
1. Yes
2. No

ADDBPRX (Shared)
During the timeframe from (display BP1DT + 1 day to BP1DT + 90 days and <= REVDTE) , was a new anti-hypertensive medication added?
1. Yes
2. No