

VTE 2q16 – VTE6 – Hospital Acquired Potentially-Preventable Venous Thromboembolism (VTE-6)

REVSTAT

REVIEW STATUS (not abstracted)

- 0. Abstraction has not begun
- 1. Abstraction in progress
- 2. Abstraction completed w/o errors
- 3. TVG failure (exclusion)
- 4. Record contains missing required answers (error record)
- 5. Administrative exclusion from all measures

AGE (calculated field)

VTEADMDT - Patient date of birth

VTEDCDT (VTE)

Discharge Date

VTEADMDT (VTE)

Date of admission to acute inpatient care:

VTEPRIN (VTE)

Enter the ICD-10-CM principal diagnosis code:

VTEOHDX# (1-24) (VTE)

Enter the ICD-10-CM other diagnosis codes:

ARRVTEDX (VTE)

Is there documentation by the physician/APN/PA that venous thromboembolism (VTE) was diagnosed or suspected from arrival to the day after admission?

- 1. Yes
- 2. No

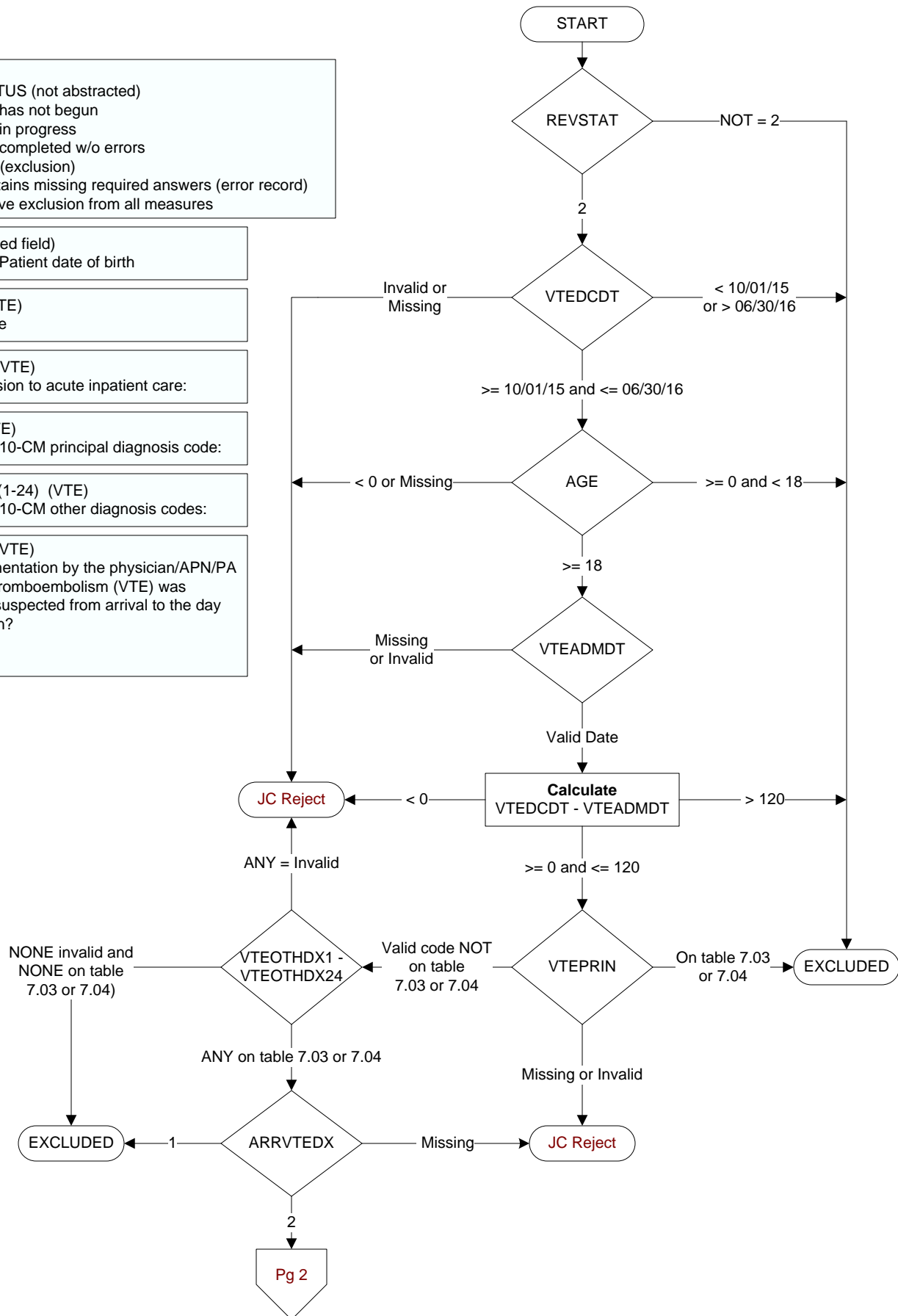

COMFORT (VTE)

When is the earliest physician, APN, or PA documentation of comfort measures only?

1. Day of arrival (day 0) or day after arrival (day 1)
2. Two or more days after arrival (day 2 or greater)
3. Comfort measures only documented during hospital stay, but timing unclear
99. Comfort measures only was not documented by the physician /APN/PA or unable to determine

CLNTRIAL (VTE)

During this hospital stay, was the patient enrolled in a clinical trial in which patients with venous thromboembolism (VTE) were being studied?

1. Yes
2. No

VTETEST (VTE)

Is there documentation that a diagnostic test for VTE was performed within four days prior to arrival or anytime during the hospitalization?

1. Yes
2. No

POSVTE (VTE)

Is there physician/APN/PA documentation that the VTE Diagnostic Test confirmed a diagnosis of VTE in one of the defined locations within four calendar days prior to arrival, or anytime during hospitalization?

VTE Confirmed in Defined Locations:

- Pulmonary Emboli (PE)
- Deep Vein Thrombosis (DVT) located in common femoral vein; Common Iliac; External iliac vein; Femoral/superficial femoral vein; inferior vena cava (IVC); Internal iliac, popliteal vein; Profunda/deep femoral vein.

1. Yes
2. No or unable to determine from medical record documentation

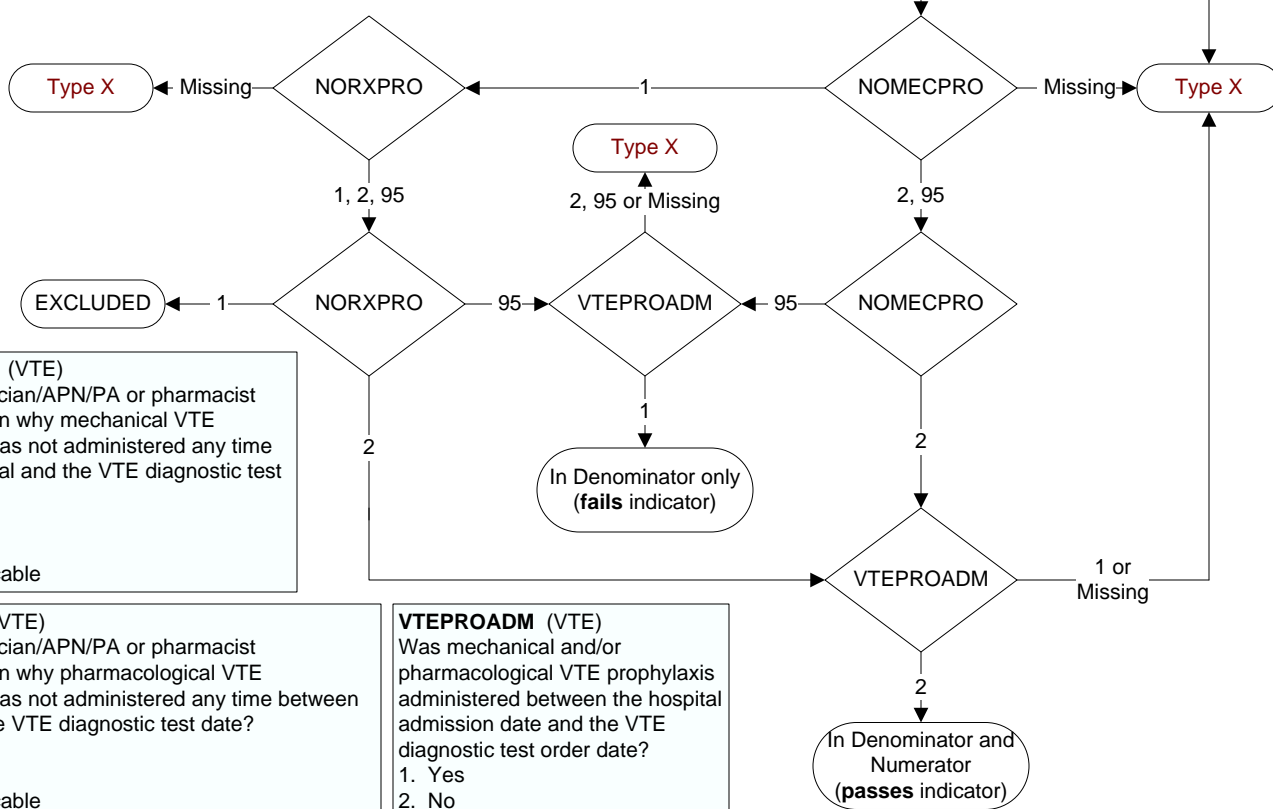
NOMECPRO (VTE)

Is there physician/APN/PA or pharmacist documentation why mechanical VTE prophylaxis was not administered any time between arrival and the VTE diagnostic test date?

1. Yes
2. No
95. Not applicable

NORXPRO (VTE)

Is there physician/APN/PA or pharmacist documentation why pharmacological VTE prophylaxis was not administered any time between arrival and the VTE diagnostic test date?

1. Yes
2. No
95. Not applicable

VTEPROADM (VTE)

Was mechanical and/or pharmacological VTE prophylaxis administered between the hospital admission date and the VTE diagnostic test order date?

1. Yes
2. No