**REVSTAT**

REVIEW STATUS (calculated)

- 0. Abstraction has not begun
- 1. Abstraction in progress
- 2. Abstraction completed w/o errors
- 3. TVG failure (exclusion)
- 4. Record contains missing required answers (error record)
- 5. Administrative Exclusion

DCDT (Global Measures)

Discharge date (rcvd on pull list and may not be modified)

ADMDT (Global Measures)

Admission date:

BIRTHDT (Global Measures)

Patient date of birth

AGE (Calculated)

ADMDT - BIRTHDT

COMFORT (Global Measures)

When is the earliest physician, APN, or PA documentation of comfort measures only?

- 1. Day of arrival (day 0) or day after arrival (day 1)
- 2. Two or more days after arrival (day 2 or greater)
- 3. Comfort measures only documented during hospital stay, but timing unclear
- 99. Comfort measures only was not documented by the physician/APN/PA or unable to determine

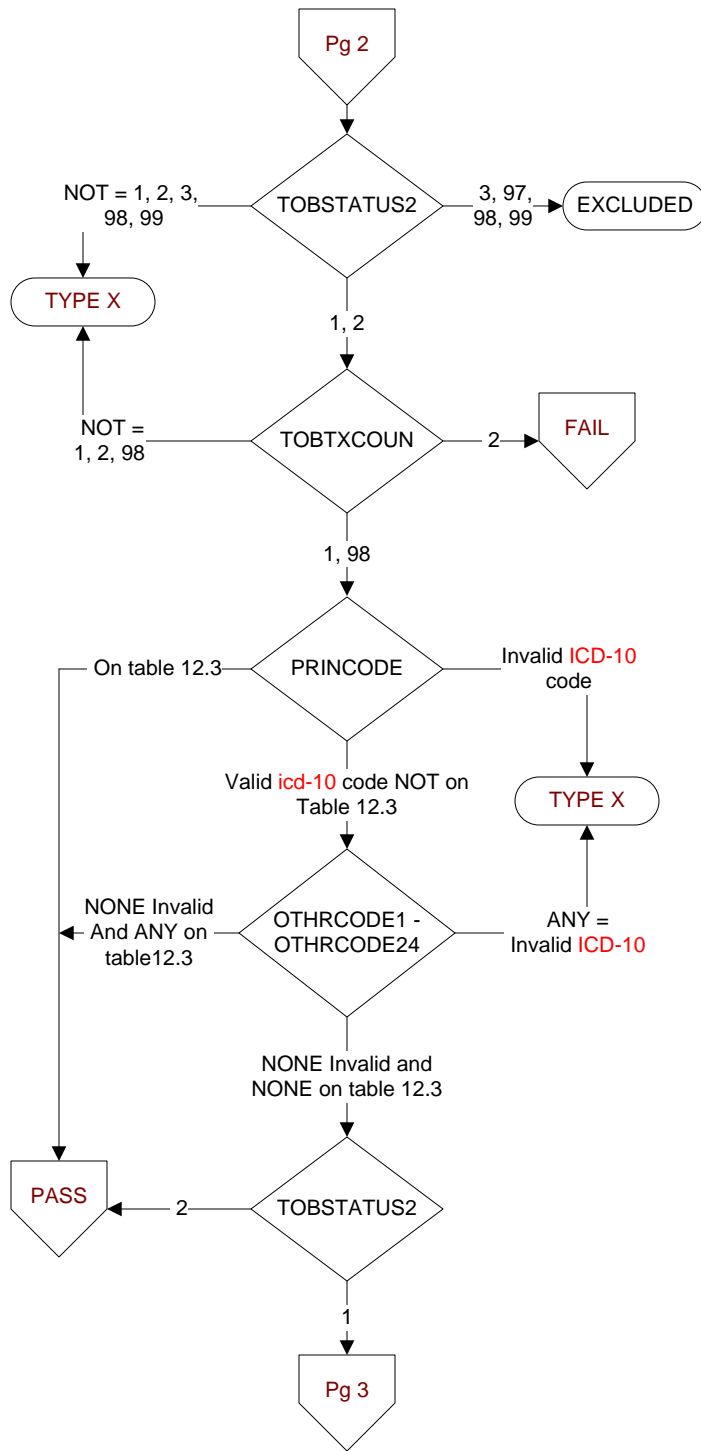

PRINCODE (Global Measures)
Enter the ICD-10-CM principal diagnosis code.

OTHRCODE1 – OTHRCODE24 (Global Measures)
Enter the ICD-10-CM other diagnosis codes:

TOBSTATUS2 (Global Measures)

What is the patient's tobacco use status documented within the first three days of admission?

1. The patient has smoked cigarettes daily on average in a volume of five or more cigarettes ($\geq \frac{1}{4}$ pack) per day AND/OR cigars daily AND/OR pipes daily during the past 30 days
2. The patient has smoked cigarettes daily on average in a volume of four or less cigarettes ($< \frac{1}{4}$ pack) per day AND/OR used smokeless tobacco AND/OR smoked cigarettes but not daily AND/OR cigars but not daily AND/OR pipes but not daily during the past 30 days
3. The patient has not used any forms of tobacco in the past 30 days
97. The patient was not screened for tobacco use during the first three days of admission because of cognitive impairment
98. The patient refused the tobacco use screen
99. The patient was not screened for tobacco use within the first three days of admission or unable to determine the patient's tobacco use status from medical record documentation

TOBTXCOUN (Global Measures)

Did the patient receive practical counseling that included all of the following components within the first three days of hospital admission?

- Recognizing danger situations
- Developing coping skills
- Providing basic information about quitting

1. Yes

2. No

98. Patient refused/declined practical counseling within the first three days of hospital admission

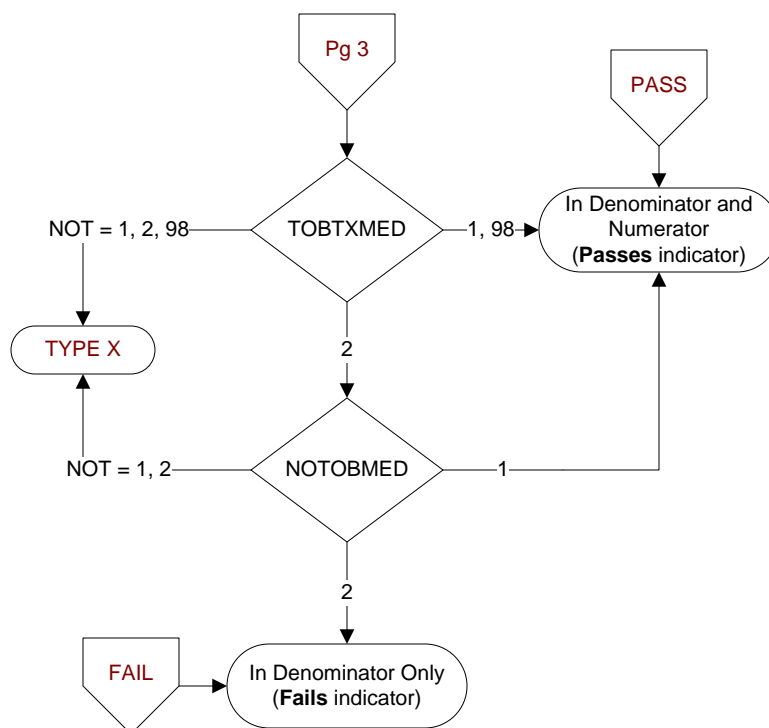
**TOBTXMED** (Global Measures)

Did the patient receive one of the FDA-approved tobacco cessation medications within the first three days of hospital admission?

1. Yes
2. No

98. Patient refused FDA-approved tobacco cessation medications within the first three days of hospital admission

NOTOBMED (Global Measures)

Is there documentation of a reason for not administering one of the FDA-approved tobacco cessation medications within the first three days of admission?

- Allergy to all of the FDA-approved tobacco cessation medications.
- Drug interaction (for all of the FDA-approved medications) with other drugs the patient is currently taking.
- Other reasons documented by physician/APN/PA or pharmacist.

1. Yes
2. No