

**CATNUM**

Sample category  
 16. AMI - Outpatient visit  
 36. SCI Dx  
 48. Female, age 20-69  
 50. Random Sample  
 51. Random Sample MH  
 54. Frail/Elderly  
 60. DM Outpatient  
 61. Inpatient SCI  
 68. Contract CBOC

**SEENYR** (Validation)

Was the **veteran** seen within the last twelve months by a physician, NP, PA, Psychologist, or Clinical Nurse Specialist in one of the "Nexus clinics"?

**Within the last 12 months = twelve months from the first day of the study interval to the end of the study interval**

1. yes  
 2. no

**SPECVST** (Validation)

Was the one visit limited to unscheduled urgent care, a specialist appointment, or posthospitalization followup at a tertiary center (that was not to an SCI Center or SCI support clinic for catnums 36 and 61)?

1. yes  
 2. no

**REVSTAT**

REVIEW STATUS (not abstracted)

0. Abstraction has not begun  
 1. Abstraction in progress  
 2. Abstraction completed w/o errors  
 3. TVG failure (exclusion)  
 4. Record contains missing required answers (error record)  
 5. Administrative exclusion from all measures

**DOCHOSPCE** (PI module)

Is one of the following documented in the medical record:

- the patient is enrolled in a VHA or community-based Hospice program
- the patient has a diagnosis of cancer of the liver, pancreas, or esophagus
- on the problem list it is documented the patient's life expectancy is less than 6 months?

**TOBNOW** (PI Module)

At the most recent screening, did the patient report he/she is a current tobacco user?

1. Reported he/she is a current tobacco user  
 2. Reported he/she is not a current tobacco user  
 95. Not applicable

**OFFTUCRX** (PI Module)

Within the past year, was the patient offered medication to assist in tobacco use cessation by a provider?

2. Yes, medication offered by a prescribing provider  
 3. Yes, medication offered by non-prescribing provider  
 4. No offer of medication documented  
 95. Not applicable

**PTREQRX** (PI Module)

Did the non-prescribing provider who offered tobacco cessation medication document that the patient requested tobacco cessation medication?

1. Yes  
 2. No  
 95. Not applicable  
 98. Patient refused tobacco cessation medication

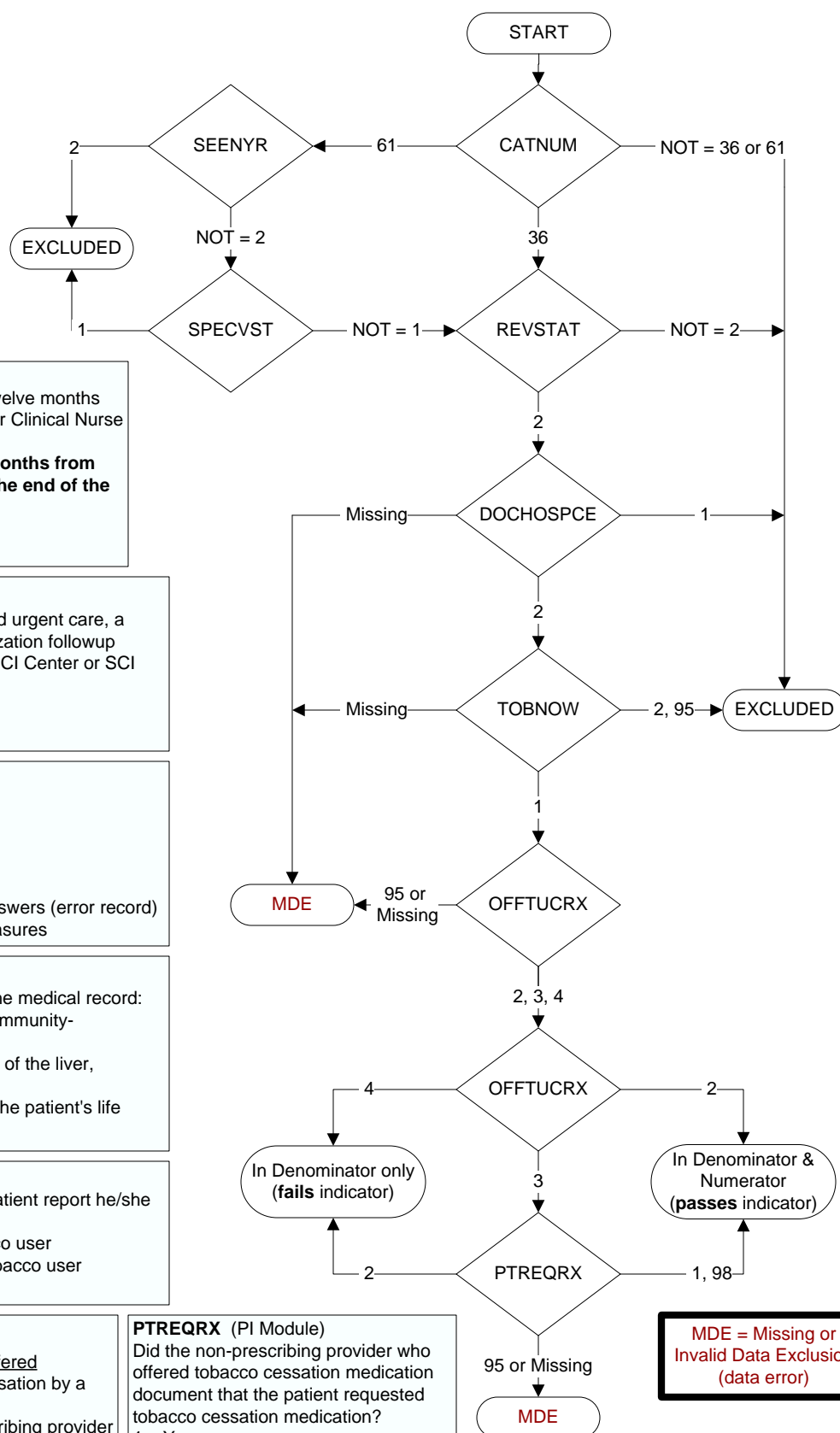

**MDE = Missing or Invalid Data Exclusion (data error)**