

**CATNUM**

Sample category  
 16. AMI - Outpatient visit  
 36. SCI Dx  
 48. Female, age 20-69  
 50. Random Sample  
 51. Random Sample MH  
 54. Frail/Elderly  
 60. DM Outpatient  
 61. Inpatient SC  
 68. Contract CBOC

**FEFLAG** (rcvd on pull list)

FE case flagged for CGPI review / scoring?  
 0. No  
 1. Yes

**REVSTAT**

REVIEW STATUS (not abstracted)

- 0. Abstraction has not begun
- 1. Abstraction in progress
- 2. Abstraction completed w/o errors
- 3. TVG failure (exclusion)
- 4. Record contains missing required answers (error record)
- 5. Administrative exclusion from all measures

**DOCHOSPCE** (PI module)

Is one of the following documented in the medical record:

- the patient is enrolled in a VHA or community-based Hospice program
- the patient has a diagnosis of cancer of the liver, pancreas, or esophagus
- on the problem list it is documented the patient's life expectancy is less than 6 months?

- 1. Yes
- 2. No

**DEMENTDX2** (MH)

During the past year, does the record document a diagnosis of dementia/neurocognitive disorder as evidenced by one of the following:

**ICD-9-CM codes (Prior to 10/01/15):**

046.11, 046.19, 046.3, 290.0, 290.10, 290.11, 290.12, 290.13, 290.20, 290.21, 290.3, 290.40, 290.41, 290.42, 290.43, 291.2, 292.82, 294.10, 294.11, 294.8, 331.0, 331.11, 331.19, 331.2, 331.7, 331.82, 331.89, 331.9, 333.0 or 333.4

**ICD-10-CM codes (On or after 10/01/15):**

A8100, A8101, A8109, A812, A8189, A819, Primary I60xx – I69xx + Secondary F0150 or F0151, F0390, F0391, any Primary xxx.xx + Secondary F0280 or F0281, F0390, F0391, F1027, F1997, G231, G300, G301, G308, G309, G3101, G3109, G3183, G903

- 1. Yes
- 2. No

**DEMSEV** (MH)

Was the severity of dementia assessed during the past year using one of the following standardized tools?

- 1. Clinical Dementia Rating Scale (CDR)
- 2. Functional Assessment Staging Tool (FAST)
- 3. Global Deterioration Scale (GDS)
- 99. Severity of dementia was not assessed during the past year using one of the specified tools

**COGSCOR2** (MH)

What was the outcome of the assessment of the severity of dementia assessment?

- 4. Score indicated mild dementia
- 5. Score indicated moderate to severe dementia
- 6. Score indicated no dementia
- 99. No score documented in the record or unable to determine outcome

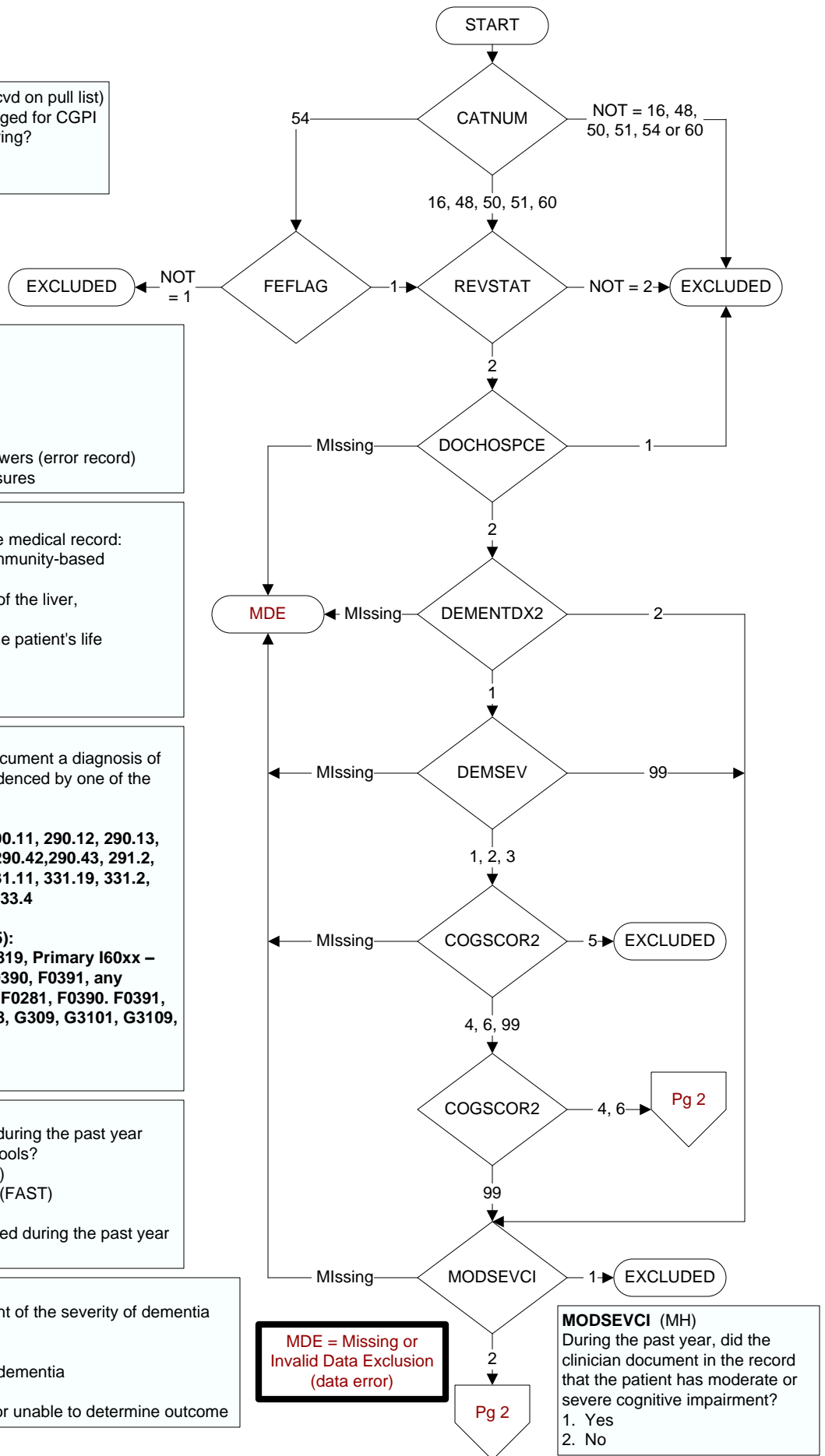

**PTSDX (MH)**

Within the past year, did the patient have at least one clinical encounter where PTSD was identified as a reason for the clinical encounter as evidenced by one of the following:

ICD-9-CM code (prior to 10/01/15): **309.81**

ICD-10-CM code (on or after 10/01/15):  
**F431, F4310, F4312**

1. Yes
2. No

**STDYBEG** (rcvd on pull list)  
Study interval begin date

**PTSRNPC (MH)**

Within the past five years, was the patient screened for PTSD using the Primary Care PTSD Screen (PC-PTSD)?

1. Yes
2. No

**PCPTSDT (MH)**

Enter the date of the most recent screen for PTSD using the PC-PTSD.

**LEAVDUTY (MH)**

Enter the patient's most recent date of separation from active military duty.

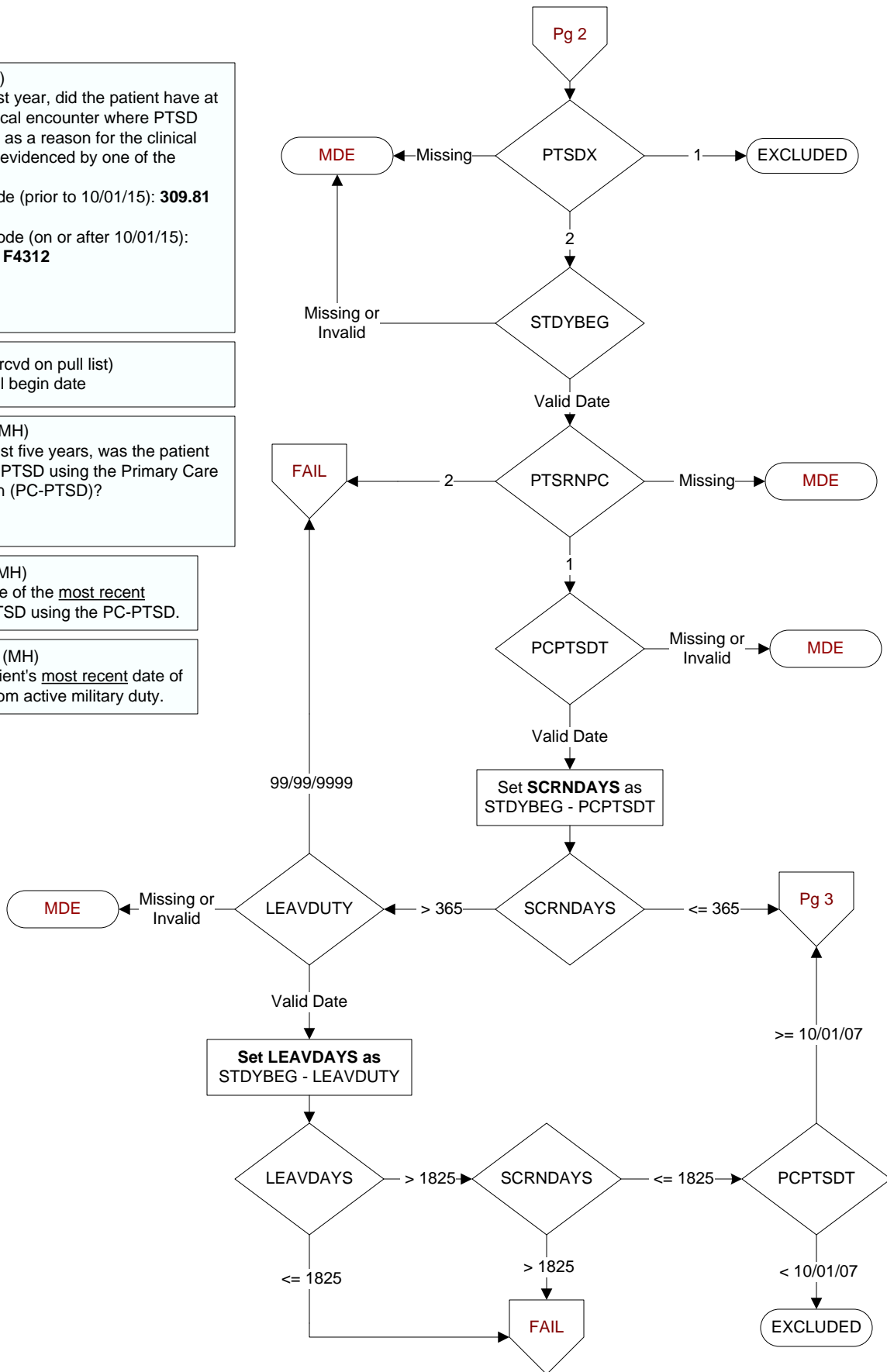

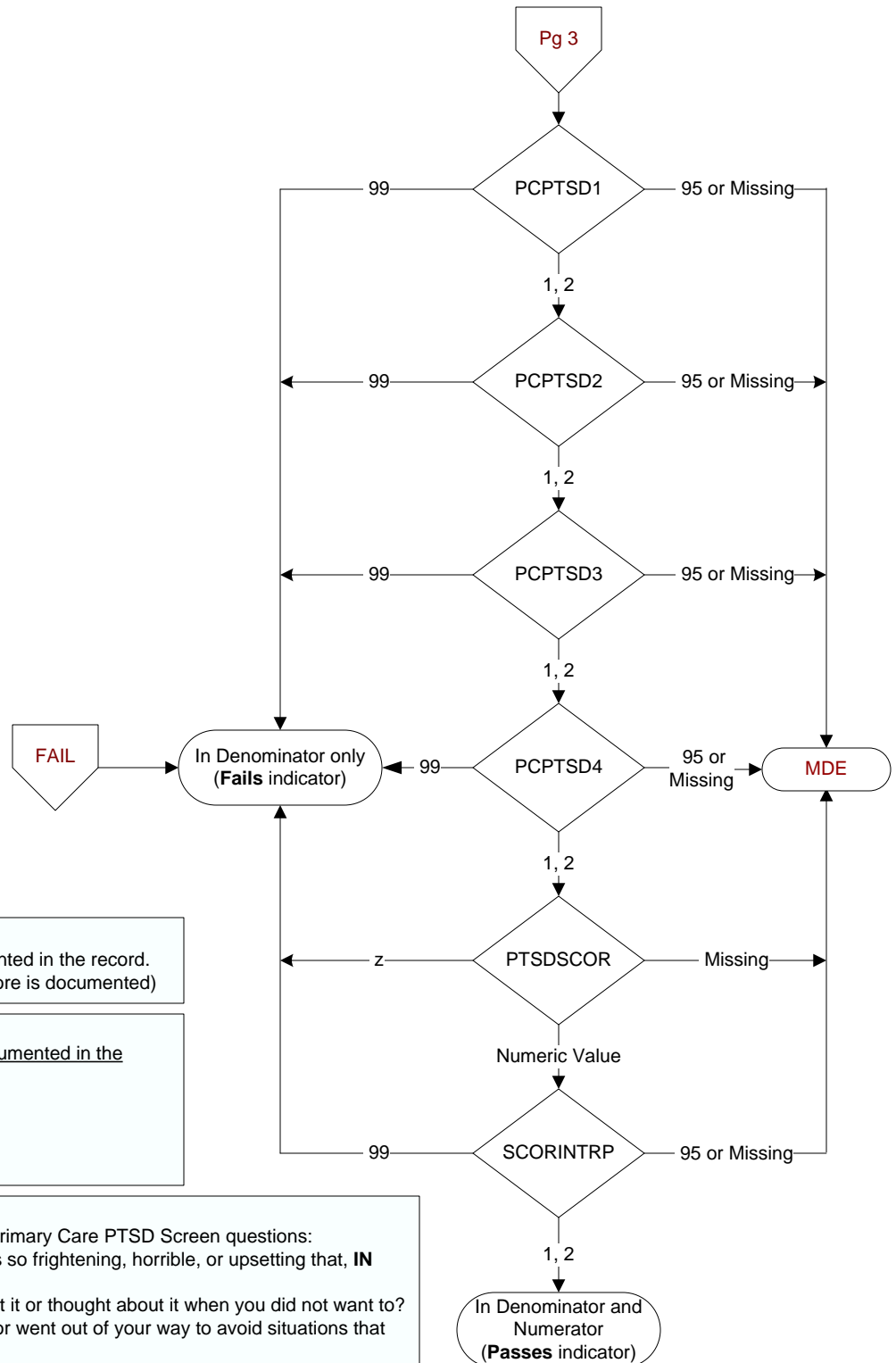
**PTSDSCOR (MH)**

Enter the total score for the screen documented in the record.  
(Abstractor can enter default z if no total score is documented)

**SCORINTRP (MH)**

Enter the interpretation of the score, as documented in the medical record.

- 1. Positive
- 2. Negative
- 95. Not applicable
- 99. No interpretation documented

**PCPTSD (MH)**

Enter the patient's answers to each of the Primary Care PTSD Screen questions:

Have you ever had any experience that was so frightening, horrible, or upsetting that, **IN THE PAST MONTH**, you:

**PCPTSD1.** Have had any nightmares about it or thought about it when you did not want to?

**PCPTSD2.** Tried hard not to think about it or went out of your way to avoid situations that remind you of it?

**PCPTSD3.** Were constantly on guard, watchful, or easily startled?

**PCPTSD4.** Felt numb or detached from others, activities, or your surroundings?

- 1. Yes
- 2. No
- 95. Not applicable
- 99. No answer documented