

**CATNUM**

Sample category  
 16. AMI - Outpatient visit  
 36. SCI Dx  
 48. Female, age 20-69  
 50. Random Sample  
 51. Random Sample MH  
 54. Frail/Elderly  
 60. DM Outpatient  
 61. Inpatient SC  
 68. Contract CBOC

**FEFLAG** (rcvd on pull list)  
FE case flagged for CGPI review / scoring?

0. No  
 1. Yes

**OTHCARE** (Validation)

Is there evidence in the medical record that within the past two years, the patient refused VHA Primary Care and is receiving ONLY his/her primary care in a non-VHA setting?  
 1. yes  
 2. no

**REVSTAT**

REVIEW STATUS (not abstracted)

0. Abstraction has not begun  
 1. Abstraction in progress  
 2. Abstraction completed w/o errors  
 3. TVG failure (exclusion)  
 4. Record contains missing required answers (error record)  
 5. Administrative exclusion from all measures

**DOCHOSPCE** (PI module)

Is one of the following documented in the medical record:  
 - the patient is enrolled in a VHA or community-based Hospice program  
 - the patient has a diagnosis of cancer of the liver, pancreas, or esophagus  
 - on the problem list it is documented the patient's life expectancy is less than 6 months?

**STDYBEG**

Study Begin date.

**JUL15**

Calculated field  
 (07/01/15 - BIRTHDT).

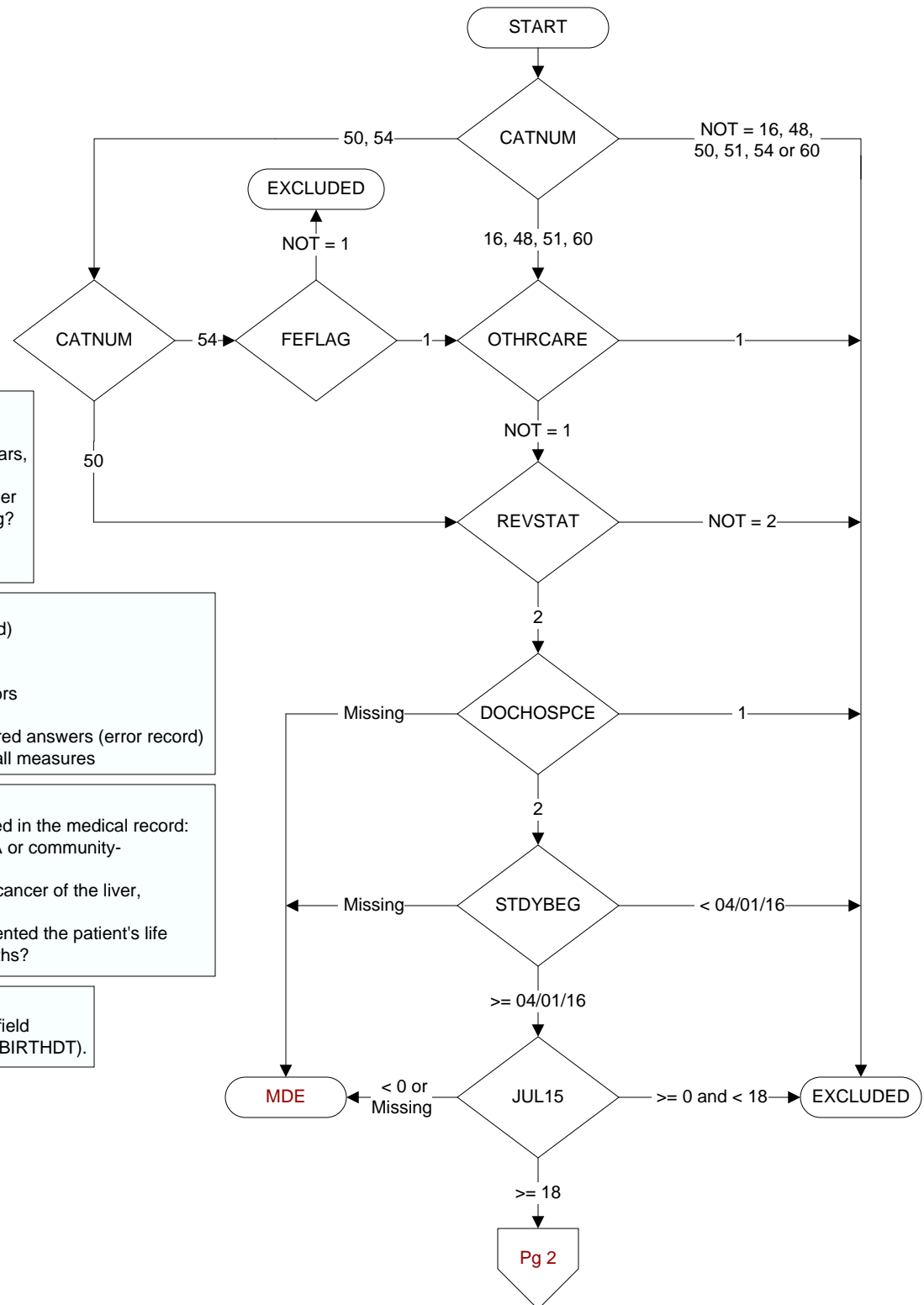

MDE = Missing or  
 Invalid Data Exclusion  
 (data error)

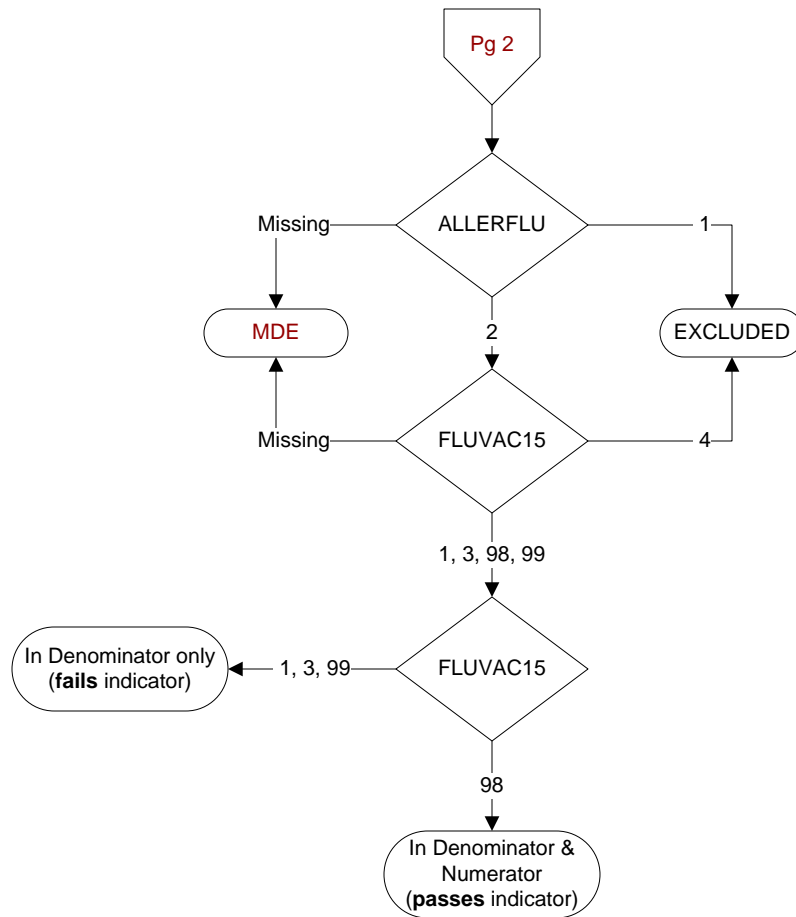
**ALLERFLU** (PI Module)

Does the patient have known allergy to eggs or other flu vaccine components, a history of Guillain-Barre Syndrome, a bone marrow transplant within the past 12 months?

1. Yes
2. No

**FLUVAC15** (PI Module)

During the period 7/01/2015 to 3/31/2016, did the patient receive influenza vaccination?

1. received vaccination from VHA
3. received vaccination from private sector provider
4. patient's only visit during immunization period preceded availability of vaccine
98. patient refused vaccination
99. no documentation patient received vaccination