

CATNUM
Sample category
16. AMI - Outpatient visit
36. SCI Dx
48. Female, age 20-69
50. Random Sample
51. Random Sample MH
54. Frail/Elderly
60. DM Outpatient
61. Inpatient SC
68. Contract CBOC

FEFLAG (rcvd on pull list)
FE case flagged for CGPI
review / scoring?
0. No
1. Yes

OTHCARE (Validation)
Is there evidence in the medical record that within the past
two years, the patient refused VHA Primary Care and is
receiving ONLY his/her primary care in a non-VHA setting?
1. yes
2. no

REVSTAT
REVIEW STATUS (not abstracted)
0. Abstraction has not begun
1. Abstraction in progress
2. Abstraction completed w/o errors
3. TVG failure (exclusion)
4. Record contains missing required answers (error record)
5. Administrative exclusion from all measures

DOCHOSPCE (PI module)
Is one of the following documented in the medical record:
- the patient is enrolled in a VHA or community-
based Hospice program
- the patient has a diagnosis of cancer of the liver,
pancreas, or esophagus
- on the problem list it is documented the patient's life
expectancy is less than 6 months?

Did the patient have one or more of the following active
diagnoses?
Indicate all that apply: (Validation)
SELHTN = Hypertension
-1 = Yes
0 = No

AGE
Calculated field (NEXUSDT - BIRTHDT).

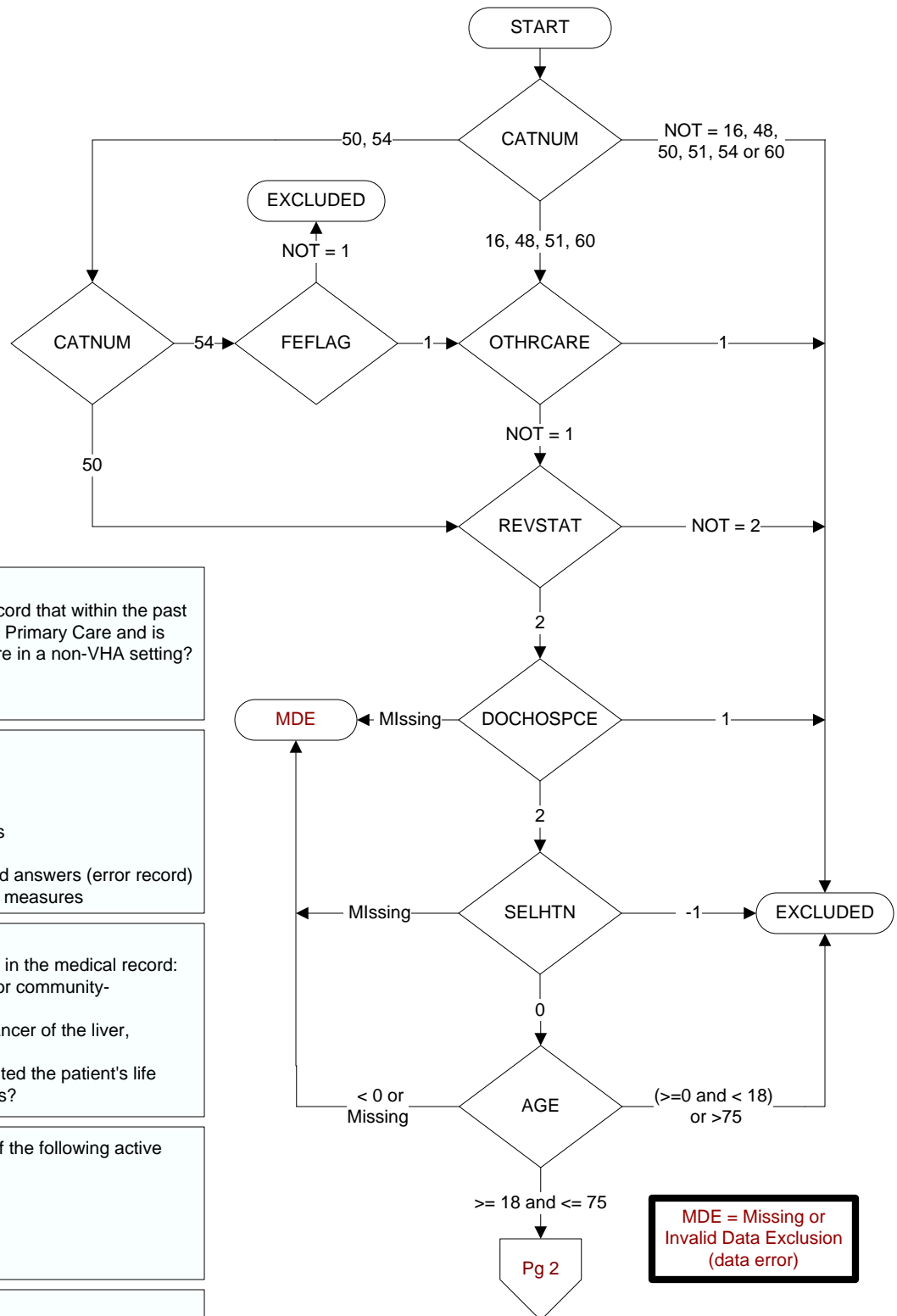

**MDE = Missing or
Invalid Data Exclusion
(data error)**

